The [illegible] Gazette [illegible] Democratic [illegible] ticket [illegible] any man [illegible] in the [illegible]

# COLORADO SPRINGS GAZETTE

[illegible] 6:27; sets 4:12. Today's weather Fair. Mean temperature yesterday, 50. Humidity yesterday, 66 per cent of saturation.

NO. 10,076 37TH YEAR — COLORADO SPRINGS, COLO., FRIDAY, NOVEMBER 6, 1908 — PRICE FIVE CENTS.

## FERGUSON AND SKINNER ELECTED

### FORMER HAS GOOD LEAD AND LATTER IS SAFE.

### LARRABEE BEATEN BY LYONS

### OTHER COUNTIES IN JUDICIAL DISTRICT HEARD FROM.

### NO FURTHER DOUBT EXISTS

**Gazette Has Had "Straight Dope" as Result of Election and Is the Only Paper in Colorado Springs Which Has Published the News.**

Ferguson, for district attorney, and Skinner, for state senator, both on the Democratic ticket, are elected without a doubt, by a plurality of several hundred each. Every statement in The Gazette on the morning after election has been corroborated by late returns from various precincts, from the defeat of the Hamlin legislative, senatorial and judicial tickets, to that of three of his county candidates. The Democrats won the legislative offices handily, and Larrabee, Republican candidate for re-election as constable, is hopelessly beaten by Lyons, the Good Government and Democratic nominee.

**Gazette Gives All the News.**

The predictions in The Gazette Wednesday morning, all of which have come true, compare favorably with those in the local afternoon papers. With 12 hours more in which to get returns, The Telegraph announced Wednesday afternoon that the entire Republican ticket was elected "with the possible exception of two candidates." Even yesterday afternoon the Hamlin organ announced the plurality of the Republican legislative ticket in El Paso county without [illegible] itself as to the outcome [illegible] optimistically of Grimes' chances for senator. The afternoon paper "got wise" to the fact that [illegible] tion is certain, [illegible] hours after The Gazette [illegible] of the [illegible] morning [illegible] were also [illegible] to read the Gazette for an announcement of the vote on the charter proposition, [illegible] noon paper [illegible] the canvass by [illegible] declined to published the total vote for and against the proposition.

**Figures Will Vary Slightly.**

With nine precincts still to hear from in this county, Trowbridge's plurality over Ferguson for district attorney is about 400. From indefinite reports from four of the five [illegible] counties in the Fourth judicial district, Trowbridge's plurality is as follows: Lincoln, 177; Elbert, 76; Douglas, 25; Kit Carson, 150 to 200; Cheyenne, no report. Figuring Cheyenne a rety at 125 plurality for Trowbridge, this gives a total plurality of 500 to 550, which, together with his estimated plurality of 4,000 in El Paso county, gives him 900 to 1,000 to go against Tells, the seventh county in this judicial district. In 46 out of the 56 precincts in Teller county, Ferguson has a lead of 1,400 over Trowbridge, so that the Democratic candidate will have a total plurality of 400 or 500 over Trowbridge, figuring very conservatively. The remaining four Teller county precincts are expected to return 400 additional plurality for Ferguson.

**Skinner Is Safe.**

Grimes, Republican candidate for state senator, figures that he has a plurality of about 900 over Skinner, Democratic nominee, in El Paso county, but Skinner estimates that Grimes' plurality is only about 250 or 300. Taking even Grimes' figures of 900, Skinner's Teller county plurality of 1,400 to 1,600 will land Skinner high and dry. The "Alta Vista" precinct, No. 3 of Ward 3, returned a total of 271 votes for Grimes and 182 for Skinner, for

(Continued on Page Four.)

## WITHDRAW BARREN LANDS FROM ENTRY

### COMMISSIONER ADVISES THAT LAW BE CHANGED.

**Says All Land Not Capable of Being Utilized for Power Should Be Restored for Entry.**

WASHINGTON, Nov. 5.—In his annual report for the last fiscal year Commissioner Fred Bennett of the general land office recommends the withdrawal from entry on all public lands which may be irrigated which are not now capable of being utilized for homes. On that point he says:

The proper step to take would be to classify the lands of the United States in order to ascertain what public lands which in their present condition are incapable of affording a home are susceptible of irrigation to a cost even much greater than that now sustained by the reclamation service and to withdraw those lands from entry awaiting the time when they can be irrigated, be made homes with, under the United States government or under

(Continued on Page Four.)

## TRANSPORT SHERIDAN SAILS

**Carries Troops and Christmas Supplies to Manila.**

SAN FRANCISCO, Nov. 5.—The United States army transport Sheridan sailed today for Manila, via Honolulu and Guam, with 719 casual troops, 500 marines from Mare Island, 165 cabin passengers, a Filipino military valued at $6,000,000, and a full cargo of supplies, including a large consignment of turkeys, chickens and delicacies for Christmas. Among the passengers are General Bandholz, chief of the Philippine constabulary; Lieutenant Colonel Jackson, in command of the troops on the vessel, and Major Stephenson and bride.

The marines, under Captain E. B. West, will relieve some whose terms of duty have expired.

## BRYAN WILL CARRY NEBRASKA BY 2,000

### LATE RETURNS REDUCE COMMONER'S PLURALITY.

**No Chance of Overcoming Lead, but Election So Close That Many State Candidates Are in Doubt.**

LINCOLN, Neb., Nov. 5.—The feature in the Nebraska election count today was the steady decrease in the estimated Bryan plurality. Returns complete from 81 of the 90 counties in the state give Bryan 121,080, Taft 118,699. The nine remaining counties will probably slightly reduce Bryan's plurality, but they cannot wipe it out. The prospects are he has carried the state by a little over 2,000.

Seventy-eight counties gave Shallenberger, Democrat, for governor, 117,543, Sheldon, Republican, 109,882. Shallenberger's plurality will be about 7,900. There is a possibility that some of the other Republican state candidates are elected and Chairman Keifer said this evening he was not willing to concede the defeat of Bryan for state treasurer and Barton for state auditor. He had no hope, however, for either the national ticket or governor, though he said the sparsely settled counties were doing better than expected.

The Republican state committee received a dispatch from Congressman Kinkaid of the Sixth district claiming his election. [illegible] vote in the Fifth district [illegible] Norris, Republican, [illegible] that it will [illegible] to decide. The Democratic state committee has returns complete twenty counting Ashton's election by 37.

## SECOND TRIAL OF ABE RUEF

### Jury Is Obtained After 10 Weeks of Examination, Charging $5,000 Bribery Charged.

SAN FRANCISCO, Nov. 5.—The taking of testimony in the third trial of Abe Ruef, former political boss in this city, on one of a considerable number of indictments, charging him with bribery, will be begun before Judge Lawlor tomorrow.

After 10 weeks' work, during which time more than 1,400 veniremen were summoned, the twelfth man to complete the jury was secured and sworn in today.

The work of getting a jury began August 26. The transcript of the examination of the veniremen covers 5,000 pages, containing 1,276,000 words. The cost of the transcript alone, preliminary to the actual trial, is about $5,000.

The specific charge upon which Ruef will be tried is the bribing of former Supervisor John J. Furey to vote for a trolley franchise for the United Railroads, which was granted to the street railway company soon after the disaster of April 18, 1906.

## SAYS IT TO LANDSLIDE

**Murphy Says Hughes Won on Strength of Taft.**

NEW YORK, Nov. 5.—"The Taft landslide pulled Hughes through," was the explanation of Charles F. Murphy, Tammany Hall leader, of the failure of the Democratic candidate to win the contest for governor.

"The election is over," continued Murphy, "and we are starting to carry the city next fall in the local election."

Asked regarding a reported movement to depose him from leadership, the Tammany chieftain replied:

"Yes, there is always such a movement among a few."

## WILL RESUME OPERATIONS

**Coking Fields in Fayette Will Start Work and Many of Men Will Be Employed.**

UNIONTOWN, Pa., Nov. 5.—Indications point to a general resumption in the Klondyke and Connellsville coking fields. Lloyd C. Keiffer, superintendent of the Oliver F. Snyder Steel company's three plants at Oliver, today received orders to put every oven in full operation on Tuesday, I. W. H. E. Boyce, superintendent of the Republic Iron and Steel company's plant, received orders to put the entire plant in full operation next Monday. O. W. Kennedy, general manager of the Orient Coke company, said today that next Monday will see the 400 ovens of that plant burning in full. The fact that the Independents are preparing for a resumption in full is regarded as evidence that the H. C. Frick Coke company will soon send out notices of a general resumption. The price of coke is advancing and there are increasing inquiries for the product. At least 40 per cent of the ovens are now idle.

## COLORADO LOST TO REPUBLICANS

### RETURNS SHOW DECISIVE DEMOCRATIC VICTORY.

### MUSSER IS AHEAD OF TICKET

### LEGISLATURE MUST BE BADLY GERRYMANDERED.

### LATE RETURNS FROM NATION

**Missouri Appears Safe for Taft—Nevada Goes to Bryan and Maryland's Electoral Vote Will Be Split—Record Vote in Ohio.**

DENVER, Nov. 5.—Party headquarters and newspapers have practically quit compiling returns on Tuesday's election and will depend on county canvasses, which must be made within 10 days after election day, for exact figures on results. Bryan's plurality in the state will be in the neighborhood of 5,500, while Shafroth, Democrat, for governor, will exceed this by approximately 2,000. All of the other Democratic candidates for state officers are running close with Shafroth, except Musser and White, supreme court justices. Both are running considerably ahead of their ticket. Late returns indicate a larger Democratic plurality in the legislature than at first estimated. The Democrats are now claiming that they will have 75 of the 100 members of the senate and house. All three congressmen-elect are Democrats.

**Maryland Splits Vote.**

NEW YORK, Nov. 5.—The membership of the electoral college which will choose the next President of the United States remained in dispute when the official counters in Maryland abandoned their task for the night.

According to the best information obtainable they proportionate members of Republican and Democratic electors will be determined by a division of Maryland's eight votes. Half of the city of Baltimore and two of the 23 counties outside of that city are still to be counted, but there is a strong indication that the state's vote will be [illegible] tory will be so small that the state [illegible] tonight by the leaders of both parties. Though the splitting of a state's electoral vote is unusual, it will be recalled that in 1904 Maryland chose one Republican and seven Democratic electors.

**Record Vote in Ohio.**

CINCINNATI, Ohio, Nov. 5.—At Tuesday's election Ohio polled a vote that surpasses the million votes deposited four years ago, making a new high record for Ohio voters. Enough was known early Tuesday night to make it evident that the Republicans had given a heavy vote for Taft and that Harmon, Democrat, had won out for governor but exact figures were slow in coming in. The immense ballot, which had compelled the making of special boxes and some increases in the booths, was in part responsible for this slowness, but the large number of Taft-Harmon votes cast caused much of the difficulty. Taft carried Ohio by probably over 70,000 while Harmon won by

(Continued on Page Four.)

## GIVES REASONS FOR RESIGNATION

### PRESIDENT ELIOT TALKS TO HARVARD STUDENTS.

**Says University Must Get a Young Man Who Will Place It Upon Higher Plane than Ever.**

CAMBRIDGE, Mass., Nov. 5.—In an informal talk to a large gathering of Harvard students who assembled him at his residence, following a football mass meeting tonight, President Charles W. Eliot discussed his resignation, which was announced yesterday, and spoke also regarding the selection of his successor. He said:

"Yesterday I was asked to talk upon the subject for my resignation, but I refused. Tonight I think I should like to say a few words to you about this subject.

"Now I am not sick, I am not tired and I am in good health so far as I am aware. My faculties and my health are still good and I am glad to say it. My resignation is meant to precede the time when they may come to be so.

"When a man has reached the age of 75 years it is time to look for rest and retirement. Dr. Arnold of Rugby used to say that a man was no longer fitted to be head of a public school when he could no longer go up two steps at a time. Now, I can still do that. I do not like to have my coming retirement spoken of with regret. It is touching to find that feeling but I think it is something to be looked forward to with hope. We must all set to work to find some young, able and active man for the place. He can be found. We shall find him. We need a man who can take up this extremely laborious and extremely influential position with untired energy and carry this university to a higher plane than it now occupies.

## MUSSER ELECTED TO THE SUPREME COURT

### SPRINGS MAN HANDS PLUM ON DEMOCRATIC TICKET.

**Received Highest Plurality on the State Ticket in Denver County.**

George W. Musser of 1104 Colorado avenue, this city, who has just been elected justice of the state supreme court, received the highest plurality on the state ticket in Denver county, according to returns from all but one precinct. His plurality in that county is 7,668, as against 7,63[illegible] plurality for Shafroth and 3,452 for Bryan.

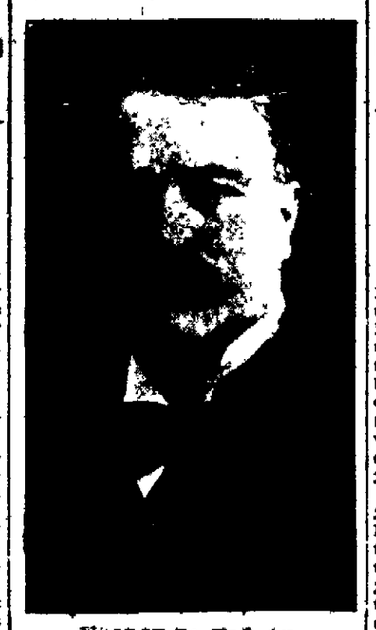

GEORGE W. MUSSER
Democrat Elected Justice of the State Supreme Court.

Mr. Musser is 46 years of age and has lived in this city for 22 years. He has practiced law here for many years, and is a member of the El Paso County Bar association. He was elected county attorney of El Paso county in 1897. He ran for district judge of the Fourth judicial district four years ago, and was defeated by only 56 votes. The election had to be determined by an official count.

Mr. Musser is one of the most prominent Masons in El Paso county.

## REPUBLICANS 216; DEMOCRATS 175

### OPPOSITION GAINS NINE IN HOUSE REPRESENTATIVES.

**G. O. P. Has Still Majority of 41 With States Practically Unchanged.**

CHICAGO, Nov. 5.—The Republican party will according to present returns from all congressional districts in the United States, control the next House of Representatives by a majority of 41. The figures so far received show the election of 216 Republicans and 175 Democrats, a gain for the latter party of nine.

The majorities in several districts are reported as exceedingly close and it is possible that in a few instances the count may change the figures given above. The following table shows the number of representatives elected from all the states.

| State. | Dem. | Rep. |
|---|---|---|
| Alabama | 9 | .. |
| Arkansas | 7 | .. |
| California | .. | 8 |
| Colorado | 2 | .. |
| Connecticut | .. | 5 |
| Delaware | .. | 1 |
| Florida | 3 | .. |
| Georgia | 11 | .. |
| Idaho | .. | 1 |
| Illinois | 8 | 19 |
| Indiana | 11 | 2 |
| Iowa | 1 | 10 |
| Kansas | .. | 8 |
| Kentucky | 8 | 3 |
| Louisiana | 7 | .. |
| Maine | .. | 4 |
| Maryland | 5 | 3 |
| Massachusetts | 3 | 11 |
| Michigan | .. | 12 |
| Minnesota | 2 | 8 |
| Mississippi | 8 | .. |
| Missouri | 16 | 6 |
| Montana | .. | 1 |
| Nebraska | 5 | 1 |
| Nevada | 1 | .. |
| New Hampshire | .. | 2 |
| New Jersey | 5 | 7 |
| New York | 11 | 26 |
| North Carolina | 7 | 2 |
| North Dakota | .. | 3 |
| Ohio | 9 | 12 |
| Oklahoma | 5 | 3 |
| Oregon | .. | 2 |
| Pennsylvania | 5 | 27 |
| Rhode Island | .. | 3 |
| South Carolina | 7 | .. |
| South Dakota | .. | 2 |
| Tennessee | 8 | 2 |
| Texas | 16 | .. |
| Utah | .. | 1 |
| Vermont | .. | 2 |
| Virginia | 9 | 1 |
| Washington | .. | 3 |
| West Virginia | .. | [illegible] |
| Virginia | 9 | 1 |
| Wisconsin | .. | 10 |
| Wyoming | 1 | .. |
| Total | 176 | 215 |

## WILL RESUME WORK

PAWTUCKET, R. I., Nov. 5.—The threadmills of the J. and P. Coates company in this city, employing 2,500 hands will resume at full time working schedule on Saturday next, according to an announcement posted in the mills today. The mills have been running on short time since the financial disturbance last fall.

## MONEY KINGS FOUND GUILTY

### C. W. MORSE AND A. H. CURTIS FACE PENITENTIARY.

### FALSIFIED BOOKS OF BANK

### WERE HELD IN TOMBS AWAITING VERDICT.

### DRAMATIC SCENE IN COURT

**Wives of Both Men Present when Verdict Is Rendered—They Follow Husbands to Prison Doors. Sentence to Be Announced Today.**

NEW YORK, Nov. 5.—Charles W. Morse, until a year ago a dominant figure in the world of finance, and Alfred H. Curtis, former president of the National Bank of North America, were found guilty today in the criminal branch of the circuit court on charges of misapplication of funds and falsifying the books of the bank. There was also the additional charge of conspiracy against the prisoners, but the jury acquitted the men on this count.

Within five minutes of the time the jury had rendered its verdict Judge Hough had refused to entertain a motion for bail and had committed the two bankers to the Tombs prison. The judge said that he would hear any motions the lawyers for the prisoners desire to make at 10:30 o'clock tomorrow morning. The federal statutes provide a minimum penalty of five years' imprisonment for falsifying the books of a bank and a penalty of two years' imprisonment and $5,000 fine, or both, for misapplication of funds. No alternative but imprisonment is provided for conviction on the charge of falsifying the books of a bank. The maximum penalty on this charge is 10 years' imprisonment.

**Dramatic Scene in Court.**

The jury recommended clemency for Mr. Curtis, but made no recommendation in the case of Mr. Morse. The scene in the court room was dramatic. Mrs. Morse and Mrs. Curtis had remained in the court room nearly all day awaiting the verdict. Mrs. Curtis showed signs of giving way to her emotion a number of times, and once, when the jury returned to the court room to receive instructions on the manner in which the conspiracy charge should be considered, Mrs. Morse broke down and sobbed.

A large crowd had hurried into the court room to hear the verdict. Mr. Morse and Mr. Curtis stood before the jury while Foreman John Elder was reading the verdict, and their wives sat near them leaning forward in a tense attitude to catch every word.

"We have agreed upon a verdict in the case of both defendants," said the foreman in a subdued voice. "On the charge of conspiracy we find them not guilty."

A look of relief came to the faces of the prisoners and their wives, but it lasted only a moment, for Mr. Elder continued:

"On the charge of the misapplication of the funds of the bank we find both defendants guilty. On the charge of

(Continued on Page Four.)

## FRENCH DIPLOMATS WILL HEAL BREACH

### DANGER OF WAR SEEMS TO BE AVERTED.

**Arrest of German Deserters by French Authorities at Casa Blanca Starts Irritation.**

PARIS, Nov. 5.—The belief is held here that France and Germany will speedily come to an understanding on the question which has arisen over the arrest of German deserters by the French authorities at Casa Blanca, on which occasion, Germany charges, an official of the German consulate at that city was attacked.

Germany, during the early part of October, made representations to the French government, in what is now known as the Casa Blanca incident, and demanded that France make expression of regret for the occurrence. As the matter has been pushed to the front in the last few days, France transmitted to Germany a proposition which she felt could be accepted with good graces by both countries. Advices received from Berlin indicate that Chancellor Von Buelow looks favorably on the proposition and there seems to be little doubt now that an amicable agreement will soon be reached.

The Paris morning papers adopt a more optimistic view with regard to the situation. They believe that the crisis is past and that unless some unforeseen complication arises the settlement will not be long delayed.

Prince Von Radolin, the German ambassador to France, and Foreign Minister Pichon conferred together last evening, and it is stated that their interview has materially advanced the work of finding a solution of the problem satisfactory to both parties. The formula which France presented has had a good moral effect and the French newspapers express the belief that Germany is already receding from her position.

## TAFT WIRES "SHAKE"

**President-Elect Sends Greetings to Brother-in-Law.**

LOS ANGELES, Cal., Nov. 5.—"Shake." That's the single word which President-elect William H. Taft telegraphed to his brother-in-law in this city, Dr. William A. Edwards, as soon as the election returns indicated that he had been chosen President. Dr. Edwards immediately responded with congratulations, to which Mr. Taft replied fittingly. Mrs. Edwards, wife of Dr. Edwards, is the only sister of Mr. Taft. She is at present in Mexico, but will return here within a few days. Dr. Edwards is a practicing physician and son of former United States Senator William A. Edwards of Pennsylvania.

## BROTHERHOOD BINDS ANGLO SAXON RACES

### PILGRIMS SOCIETY ADDRESSED BY LORD NORTHCLIFFE.

**Refers to Good Fellowship Existing Between Great Britain and the United States.**

NEW YORK, Nov. 5.—Lord Northcliffe, the famous English newspaper publisher who, until his elevation by King Edward, was Alfred Harmsworth, owner and publisher of the London Mail, London Times, Paris Mail and a number of less widely known journals and magazines, was the guest of honor tonight at a banquet of the Pilgrims of the United States at Delmonico's.

President Duncan read a letter of regret from President Roosevelt and a telegram from Mark Twain expressing his sorrow at being prevented from attending. The toast of President Roosevelt and King Edward having been pledged, Mr. Duncan introduced Colonel Harvey, who made the welcoming address to Lord Northcliffe.

The British journalist and publisher responded as follows:

The object of the Pilgrims is the promotion of the sentiment of brotherhood among the nations, and especially the cultivation of an unwritten friendship between the inhabitants of the United States and the British empire. Those relations, which have undergone a great many family tiffs in the last 300 years, have to the best of my knowledge rarely been so pleasant as at this time, and I doubt not that the work of the Pilgrim society and the

(Continued on Page Four.)

## CONFESSES TO RUINED LIFE

**Old Man in Court Charged With Attempted Murder of Wife, Breaks Down.**

LOS ANGELES, Nov. 5.—On trial for shooting his wife three times last June in an attempt to slay her, Guy Hadley, a decrepid white-haired man, 60 years of age, broke down on the witness stand in the superior court today and confessed that his real name was Elias Hamlet and that prominent people in Indiana by the name of Hadley were his relatives. He changed his name, assuming that of his mother, 15 years ago, following the death of his first wife. He was superintendent of the Woodsmen Sovereign Wheel works of Indianapolis 24 years ago, he testified, but he lost his position because of gambling. He drifted over the country as a gambler for many years, marrying his second wife some years ago. Hadley attempted to kill himself but failed at the time he shot his wife. He said he did not know why he tried to kill her, as he had no reason for it. Both Hadley and his wife wept throughout the former's recital of his life's story. The old man said he had spent the night on his knees imploring for courage to make this confession.

## TAFT TO GO HUNTING

**President-Elect Will Take Outing on Texas Ranch.**

AUSTIN, Tex., Nov. 5.—It is reported at the headquarters of Taft ranch, situated near here, that W. H. Taft and his brother, Charles P. Taft, of Cincinnati, owner of the ranch, will arrive here during the early part of December on a 10 days' hunting expedition.

The ranch embraces 160,000 acres and deer and other wild animals abound in the pastures. The most magnificent country home and hunting lodge in Texas is situated upon the Taft ranch.

## SHOT MAN WHO BEGGED MEAL

**Wife Informs Denver Police of Crime Committed by Husband on Lonely Prairie.**

DENVER, Nov. 5.—The body of a man believed to be Volly Mann, who had been shot through the head, was found today on the prairie about 12 miles from North Platte, Neb., by Sheriff Eugene Beal. The officer had been guided to the spot where the body lay by Mrs. Jennie Miner Smith, who charges that her husband, John Henry Dale Smith killed Mann. According to Mrs. Smith's story when she and her husband were driving across the plains to Denver several weeks ago Mann came afoot to their wagon and asked for a meal which she gave him. After he had eaten, she declared her husband shot him, and robbed the body of $8.

Mann, who was about 30 years of age had told Mrs. Smith that he was on the way to Laramie, Wyo., to look for his father and brother. After reaching Denver, Smith deserted his wife and then she informed the police of [illegible]

## PAY $18,000,000 FOR CALENDARS

### UNIQUE FEATURE OF AMERICAN BUSINESS.

### 1909 STOCK IS DISTRIBUTED

### $18,000,000 WILL BE PAID AT WORK ON 1910 DESIGNS.

### AVERAGE COST IS 20 CENTS

**Frederic J. Haskin Tells Interesting Facts of Calendar Making Industry and Gives History of Changes Made in Time Keeping Methods.**

By Frederic J. Haskin.

American business men have paid $18,000,000 for their stock of 1909 calendars to be given away between now and the first of January. Advertising calendars come to almost every office and household, are accepted as a matter of course, are used every day during the year for reference, and are thrown away. The advertising results, or the $18,000,000 would not be spent, but it is to be doubted if the average man thinks anything about the great business represented by the industry.

One calendar making firm has 150 traveling men who are on the road all the time. The stock of calendars for 1909 has been printed and most of it distributed. The calendar makers have forgotten about 1909, and they are now out hustling for business for the season of 1910.

Calendars of the kinds which are distributed gratis range in cost from one-half cent to sixty cents each. There are very few sixty cent ones, and there are very few half-cent ones. Many of the "art" calendars which are given away with apparent prodigality cost as much as twenty cents each.

**Insurance Companies Lead.**

The insurance companies are the greatest individual purchasers of calendars. One life insurance company annually appropriates $[illegible] to buy [illegible] of distribution and the cost will reach $50,000. The makers of a famous soda fountain drink have spent $[illegible] for their 1909 stock of calendars. Shoe manufacturers also spend a great deal of money in this way, the various firms vying with each other to get out the most beautiful and attractive designs.

But not merely all of the eighteen-million-dollar calendar bill is paid by the great concerns [illegible] and by [illegible] of thousands at a clip. There isn't a town in the country big enough to have electric lights and water works that hasn't a half dozen concerns whose managers think it [illegible] to remember their patrons with a holiday gift in the form of a calendar. Brewers are the heaviest buyers of calendars in the whole business world. Almost every bank outside of the very large cities gets out an annual calendar, and [illegible] of them seem to think it [illegible] to pay a good price and [illegible] for [illegible].

There is a [illegible] of non advertising [illegible] to offices and homes, [illegible] the great majority of people depend on [illegible] advertiser to furnish them [illegible] daily pad calendars and an [illegible] sale for offices, and the holiday gift calendars are becoming more and more popular. In the case of the latter, however, beauty and not utility is the chief end. The Browning and Tennyson calendars, the Charles Dana Gibson and Howard Chandler Christy calendars, and others of their kind are so designed that they may be treasured for their artistic value long after the expiration of the calendar year for which they are [illegible].

**Displeased Many Already.**

The free distribution of calendars has largely displaced the fine advertising almanac which was a feature of the holiday season a generation ago, and which still maintains its sway in

(Continued on Page Four.)

## FRENCHMEN HONOR YANKEE AERONAUT

### WILBUR WRIGHT IS GUEST OF AERO CLUB.

**Many Distinguished Aviators Assembled to Pay Tribute to Pioneer Flier for Trend in Aviation.**

PARIS, Nov. 5.—Frenchmen united this evening in honoring Wilbur Wright, the American aeronaut whose remarkable achievements during the past few months in this country have placed him in the forefront of the men who have been solving the problem of the air. Mr. Wright was the guest of honor at the dinner of the Aero club of France, at which Jean Barthou, minister of public works, presided, and the occasion was made more memorable by the presentation to him of the Aero club's gold medal and the [illegible] of the academy of sports.

Among the 200 guests were practically all the experts and amateurs interested in aviation. M. De Lesseps de [illegible] and Santos Dumont, M. [illegible] the Russian [illegible] Henry Francis De [illegible]

(Continued on Page Four.)

NEWSPAPER ARCHIVE®
NEWSPAPER ARCHIVE®

# Important to All Voters!

Pay your Hat Election Bets and save from 50c to $1.50.

*Cut Prices on all Clothing.*

The May Co.



**GET BUSY AND BUY**
**Your Holiday Presents**

A small deposit will hold any article you select from our $25,000 stock of
NEW JEWELRY,
UNREDEEMED
DIAMONDS, WATCHES,
SPORTING GOODS,
MUSICAL INSTRUMENTS.
They all go at half and less than half their actual value

M. K. Myers
LICENSED LOAN OFFICE
29 E. Huerfano St.

Big line of Unredeemed Overcoats and money to loan always on hand.



THE
# LEADER
## SPECIAL SALE

Misses' Skirts, $2.50 to $5.00 each.

Ladies' Skirts, $2.50 to $10.00 each.

Ladies' Coats, $4.98 to $20.00 each.

Under wear for everybody, 25c to $2.00 each.

Hosiery, the best in city, 10c to $1.50 a pair.

COME AND SEE.

# The Leader

108 E. Cucharas


## FRENCHMEN HONOR YANKEE AERONAUT

(Continued from Page One.)

as a patron of all sports; Count Henri De La Vaulx, M. Esnault Pelterie, the Marquis De Dion, president of the Auto club, the Duc De Cases and General Dalstein, the military governor of Paris. Henry Farman sent a telegram regretting his inability to be present.

### Wright Gets Ovation.

Mr. Wright received an ovation, and after the presentation of the medals was warmly eulogized by Mr. Barthou, who in a hearty speech of congratulation said the French government desired officially to associate itself with the homage done Wilbur and Orville Wright for their marvelous achievements. Mr. Wright's reply aroused intense enthusiasm. Very modestly and in simple words he accepted the honor, not as a personal tribute to himself and brother, but to the realization of the dream of flying which had fascinated the minds of men for ages. "Ten years ago," he said, "the world ridiculed the idea. As late as 1901 I told my brother that men would not fly for 50 years; yet two years later we flew."

Mr. Wright spoke feelingly of his splendid reception in France, saying that if he had been a native Frenchman he could not have been shown more consideration. He concluded with a tribute to the wonderful genius of France, and declared that future aviation would hold glory enough for all. Marquis De Dion, Count Henry De La Vaulx, Baron Estournelles De Constant and several of the other guests paid glowing tributes to the Americans and predicted wonderful things in the future.

PILES CURED IN 6 TO 14 DAYS. PAZO OINTMENT is guaranteed to cure any case of Itching, Blind, Bleeding or Protruding Piles in 6 to 14 days or money refunded. 50c.

## COLORADO LOST TO REPUBLICANS

about 20,000. Such figures as have been received of minor candidates, although meager, indicate the probable victory of all other Republicans on the state ticket. The Republicans also are believed to have carried the legislature, but there also exact figures are lacking.

It is reasonably sure that the three constitutional amendments have failed because they did not in the aggregate reach anywhere near the required majority of all votes cast at this election, lack of interest thus having cost the state considerable money without any return in the way of settling the amendments. It will probably be the last of the week before it can be shown with exactness just which minor state candidates have been chosen.

### Nevada Democratic.

RENO, Nov. 5.—Nevada's local ticket is more completely Democratic this year than at any other campaign in her history. The legislature which has been in doubt until today turns out to be entirely Democratic. Newlands, Democratic, will be returned to the United States Senate by a good majority; Burtlett wins by a heavy plurality for Congress. Returns are very incomplete and the latest reports show that the state is actually in doubt.

### Cost Sherman $2,800.

UTICA, N. Y., Nov. 5.—Vice President-elect Sherman today forwarded to Albany for filing with the secretary of state a statement of his expenses in the campaign just closed. In his communication Mr. Sherman expresses the opinion that he is not as a matter of fact obliged to make such a statement. He files one, however, in order that there may be no question about it. The statement shows:

Contribution to Oneida county, Republican committee, $50; contribution to Republican state committee, $500; contribution to Republican national committee, $50; to Harry F. Davendorf, private secretary from time to time, for postage, telegrams, printing, stationery, pictures, frames traveling expenses, expressage and other incidentals, $600; traveling expenses, including railroad fare, Pullman accommodations, porter fees, carriage hire, hotel bills, etc., $900. Total, $2,800.

### Arizona Republican

PHOENIX, Ariz., Nov. 3.—With practically complete returns from every county in Arizona but one, Ralph H. Cameron, Republican, is elected to Congress, defeating Marcus A. Smith, Democratic incumbent by 500 votes. Cameron carried eight out of 13 counties.

### Jones to Succeed Ankeny.

SEATTLE, Oct. 5.—Returns from every county in the state place Taft's plurality over Bryan at 46,558. The presidential vote on the Socialist, Prohibition and independence party tickets was inconsiderable and fell far behind the predictions made by their leading supporters. For governor, Cosgrove's plurality over John Pattison, Democrat, is figured at 47,166.

The Republicans have 37 state senators and 51 state representatives giving them a majority of 77 on joint ballot which insures the election of Congressman Wesley L. Jones to the United States Senate to succeed Levi Ankeny.

### Results in Minnesota.

ST. PAUL, Nov. 5.—With complete returns from a majority of the counties, and incomplete reports from the rest, it is now estimated that Governor John A. Johnson's plurality will fall a little short of 25,000, but will be well over 20,000. As the statisticians have been chiefly concerned with pluralities, there has been no compilation of votes from the individual precincts, so no figures on the total vote are obtainable at this time. The exact figures will not be known until the state canvassing board meets, two weeks from now.

Aside from the head of the ticket, the Republicans had easy sailing in Minnesota, the other state officers being elected by pluralities approximating Taft's, which is about 100,000.

The state legislature is again overwhelmingly Republican.

### Iowa Gives 65,031.

DES MOINES, Ia., Nov. 5.—Semiofficial returns received from 98 counties of the 99 in Iowa give Taft a total vote of 238,454, as against 173,423 for Bryan, a plurality of 65,031. This will be increased somewhat in the remaining counties, and the final plurality will not be much below 70,000. In the same counties the vote for governor stood 217,772 for Carroll and 163,818 for White, giving Carroll a plurality of 53,954, which will also be increased to at least 55,000. The majority of Cummins for senator over Lacey will exceed 42,000.

Congressman Hamilton, Democrat, today announced that he had returns that indicated his re-election by 100 plurality over Kendall, whose election is shown on the face of the semiofficial returns, which give Kendall 257 plurality.

### Maryland Increases Majority.

BALTIMORE, Nov. 5.—With the official vote of one-third of Baltimore city and 21 out of 23 counties complete, and estimating the missing districts on the basis of the unofficial returns, Taft has an apparent plurality tonight of 176. The indications were that seven Bryan and one Taft elector have been chosen.

According to the figures, Bryan received 115,782 votes and Taft 115,958.

The canvassed portion of the Baltimore city vote showed a gain of 187 for Taft.

This, added to the unofficial plurality, gave him a lead of 1,967 in this city. The totaling and verifying of the county vote tonight was being done with the utmost care and consequently was slow.

### Taft Plurality 292,586.

PHILADELPHIA, Nov. 5.—Complete but unofficial returns of Tuesday's election, from 63 of the 67 counties in Pennsylvania, and careful estimates from the four missing counties, show a plurality for Taft of 292,586. Of this Philadelphia contributed 119,680, and Allegheny county, in which Pittsburg is situated, 40,000.

President-elect Taft's unofficial total vote in the 63 counties is 618,114, and Bryan's 382,732.

Returns received from 46 counties, including Philadelphia, but not Allegheny, give Chafin a total of 20,051.

The same counties, in 1904, gave the Prohibition candidate for President 24,868. Figures received from 40 counties, including Philadelphia, but not Allegheny, give Debs, Socialist, a total of 17,869. The same counties, in 1904, gave Debs 13,306.

Hisgen, Independence, has a total vote of 586 in 23 counties heard from, including Philadelphia, and Gilhaus, Social Labor, has 449 in 22 counties heard from, including Philadelphia.

### Missouri Gives Taft 4,067.

ST. LOUIS, Nov. 5.—Returns compiled at 11 o'clock tonight from every county in Missouri give Taft a plurality over Bryan of 4,067. While complete reports are not in from every county, yet the returns are full enough to make a Republican victory in this state on the national ticket a certainty.

The plurality of Herbert S. Hadley, Republican, for governor, has reached 16,181. Whether he has carried with him the rest of the Republican ticket has not yet been determined. He has run far ahead of his associates, however, in most of the 114 counties of the state, but the Republican state committee insists that the minor state candidates will receive pluralities no less than that given to Taft.

At 11 o'clock tonight the Democrats seemed to be assured of control of the general assembly by six votes on joint ballot.

In the house the Republicans have 73 members and the Democrats 60. The senate, however, is Democratic by the ratio of 22 to 12.

Late returns from the rural counties show surprising gains for Governor Folk in the contest with William J. Stone for the Democratic senatorial nomination, and there is a possibility that he will yet overcome the tremendous lead that Stone received in St. Louis and Kansas City. John C. McKinley is still in the lead for the Republican senatorial nomination.

Between $3,000,000 and $3,500,000 worth of motor cars were furnished by the Chicago Automobile club for the use of delegates to the Deep Waterways convention, held recently in the Windy City.


## Advertised for Today

Entire stock $1.00 dress goods ..... 83c
12½c flannelettes, variety patterns ..... 8c
$4.50 all wool plaid blankets ..... $3.75
Bissels $3.50 carpet sweepers ..... 2.98
Women's $4.98 fancy net waists ..... 3.98
Women's 50c union suits ..... 39c
Women's 69c gingham aprons ..... 49c

**Women's Sweaters**—We have just received another shipment of women's coat sweaters in solid white, red or grey and a variety of pretty color combinations, to sell at from $2.50 up to $3.75 each. Only 12 dozen in the lot so we advise you to get yours today.

## Advertised for Today

Women's $1.50 flannelette wrappers ..... $1.19
Women's $4.50 feather boas ..... 3.75
Women's 25c all linen handkerchiefs ..... 15c
50c fancy mesh veilings, yard ..... 39c
Women's 62c Persian belts ..... 39c
Boys' and girls' 25c hosiery ..... 19c
Boy's and girls' 50c toques ..... 38c

# Four Items in Women's New Winter Apparel

Featured for today only on our second floor. As to values they are positively beyond comparison. Absolutely new, perfect in workmanship, faultless in quality the kind we take pleasure in selling.

**Women's one price chiffon velvet dresses,** in rose, blue and green colors yoke and collar of fine, dainty lace; full plaited waists in broad shoulder effects, tucked coat sleeves, gored skirt with bias fold, self covered button and passementrie trimmings regularly $28.50 each, today only ..... $21.50

**Women's one-price voile dresses, in black,** blue and brown colors yoke of fancy braid and plain silk bands, full tucked front, full length sleeves trimmed with silk bands, gored skirt with two bias folds and silk band trimmings regularly $20.00, each today only ..... $17.75

**Women's long, semi-fitting Covert coats,** with slashed skirt, new coat sleeves, tailored strap trimmings and patch pockets a coat we regularly price as an extra special value at $7.50 each—today only ..... $5.95

**Women's ready-to-wear hats of fine, soft** felt broad Gainsborough effects with Alpine crowns and satin trimmings; black, taupe, navy blue and dark wine colors—regularly $1.75 each, choice, today only ..... $1.39

## Advertised for Today

Entire stock, $2.50 clothes hampers ..... $1.69
42c Haviland china plates, each ..... 23c
25c electric light globes, each ..... 15c
45c japanned slop pails, each ..... 35c
Kaufman's special 10c toilet paper ..... 7c
Elk's $1.50 two-quart jugs ..... 98c
35c box Hurd's linen stationery ..... 19c

Kaufman's
EVERYTHING FOR EVERYBODY

Where Styles are Newest

## Advertised for Today

Kaufman's special $1.25 stints ..... 95c
$1.25 stamped linen center pieces ..... 76c
20c black mecerized sateen ..... 15c
Entire stock $1.25 leather hand bags ..... 98c
35c black silk and satin ribbon ..... 25c
$3.00 pair of fine lace curtains ..... $1.98
$1.50 Gloria silk umbrellas ..... $1.23


### MURDER PAINT ON PICKANINNY WHITE

Pittsburg Dispatch to New York American.

William McKinley George Washington Phillips, colored, aged 8, came home from school so often because "white kids wouldn't have nothin' to do with him" that his sympathetic mother painted his face white, in a pathetic effort to deceive his schoolfellows.

Friday Mrs. Phillips was haled before Police Judge Shaffer on a charge of "cruelty to children."

William McKinley, etc., Phillips, his face still bearing traces of the white lead used to make him "like the white folks," appeared in court too, and bore witness to his mother's tearful statement that "there wasn't no harm meant—jes' tryin' tuh make 'im look white."

Even the judge was moved as the mother told how she had hoped to get the lad into "fine society" by a liberal application of paint. She was discharged when she promised not to repeat the operation.

William McKinley George Washington Phillips, however, declared sobbingly to the court that if he had his way he wouldn't rub the white paint off.

### FROM SOCIETY TO MILLINERY

From the Washington Post.

Mrs. Robert McLane, widow of Baltimore's "Fire Mayor," and formerly the beautiful Mrs. John Van Bibber, of Baltimore's exclusive social set, has given up her old home and the diversions of a society life to become a milliner. She is associated with a friend, Mrs. Whitman, in a cozy hat shop.

Mrs. McLane still retains the beauty that made her one of the most admired women of the south.

"It's quite odd that I should choose millinery as my work, for I had thought all my life if the time ever came when I needed to earn my own living, I would have a book shop. I could always trim a hat and make a bow, so I feel very sure that I am going to make a success of the new enterprise," said Mrs. McLane.

"How do your friends in the south feel about gentlewomen going into trade?" she was asked.

"Well, despite the usual opinion, southern women are as plucky as their more practical northern sisters when the occasion demands. There is no false pride about us any more."

Mrs. McLane, who has spent most of the time since her husband's tragic death traveling abroad with her two sons, John and Ralph Van Bibber, said she had visited many of the big business establishments run by titled women in London and Paris, and that their great success encouraged her to take up a similar career in this country.

Washington A. Roebling, 3d, of Trenton, N. J., grandson of the famous builder of the Brooklyn bridge, has constructed what he believes to be the fastest racing car in the world. It is of 140-horsepower and is designed to develop a speed of 140 miles an hour under ideal track conditions. It is understood the car has made 120 miles an hour under conditions that were not ideal.


# Tent Cottage Sanitarium

**105 CHEYENNE ROAD**

This is an ideal Sanitarium for the treatment of tuberculosis. These tent cottages are designed for light housekeeping. They have three rooms, all exposed to the sun both in the forenoon and afternoon; the rooms are large and well ventilated, without exposing the patient to a draft; there is water in the kitchen, electric lights and toilet. In fact, there is everything that one needs in the home except the bath. The treatment that is used in this Sanitarium has been very successful in arresting the disease and in bringing about a healing of the diseased areas in the lungs. All those who are interested in tuberculosis are cordially invited to visit this Sanitarium and mingle with, and talk with, the patients who are under treatment.

**W. A. SHEPARD, Proprietor**



**CORRECT CLOTHING AT CORRECT PRICES**

We are making special prices on our finely tailored clothing for a few days. Come in and select a suit from our woolen display and let us make it up for you in the latest styles. Our work is first class.

**UAUGEN,**
228 N. Tejon. TAILORING. Phone Black 31.


## A NEW FIELD FOR THE READY PROMOTER.

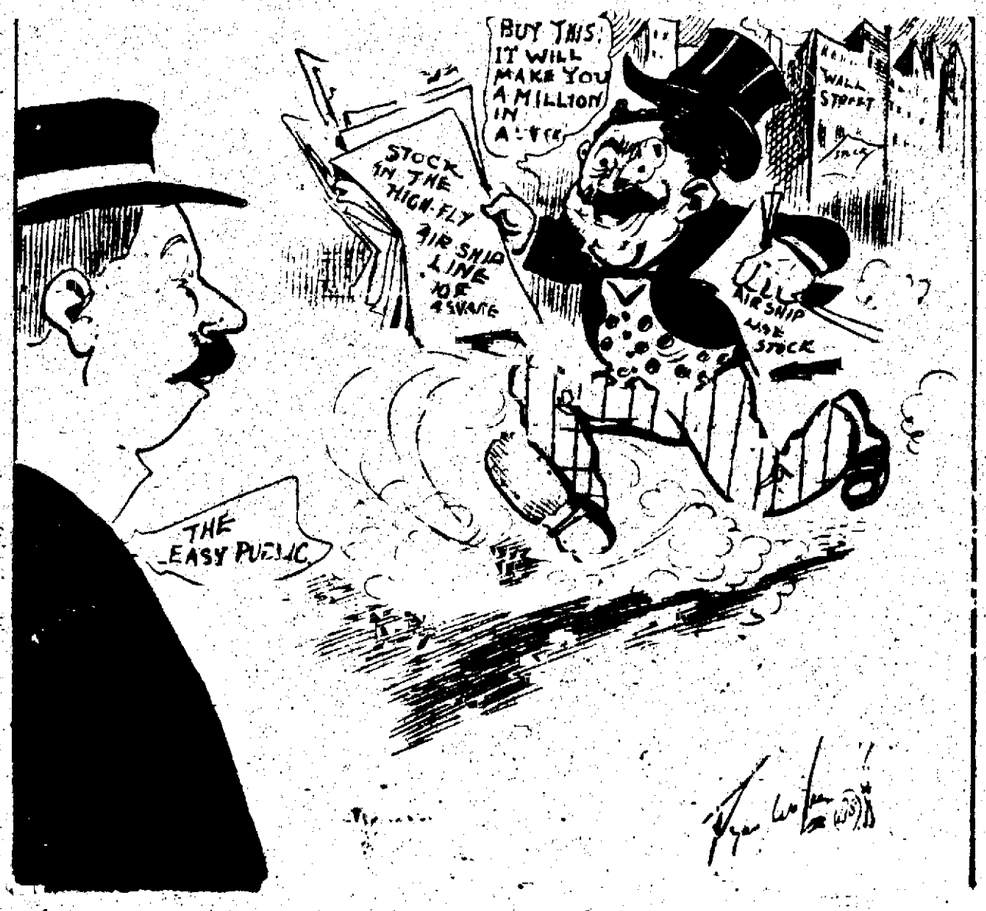



Cures a Cold in One Day, Grip in 2 Days
Laxative Bromo Quinine
25c

Tomorrow the First Day Come in Today!
# BANKRUPT SALE

Don't put it off till tomorrow. Today there will be less crush and jam, and what is left of the Murray Bankrupt Stock is in excellent shape to choose from. Make your final selection among these wonderful money-savers today, at your leisure, then drop in tomorrow and get your dishpan.

Granite Dish Pan 15c

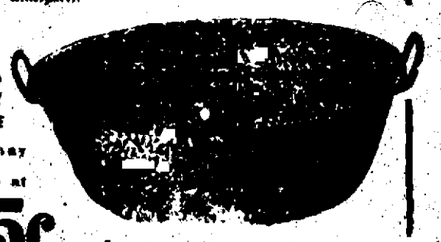

Only a few dozen gray granite dishpans to go at this price. SATURDAY ONLY 15c

The Emporium



# Fritchle (100 Mile) Electric

The only electric machine that you can depend upon, if you wish to go outside the city limits. GUARANTEED TO RUN FROM DENVER TO THE SPRINGS (75 miles on one charge of the batteries.

**Newbold & Company**
*Distributers*

5 E. Pikes Peak Ave. Telephone 263.


NEWSPAPER ARCHIVE®

Can you afford to miss such a chance to buy good pictures cheap? Everything must be sold within the next 10 days.

HARDY'S
6 South Tejon Street

**GARDEN HOSE**

To close out we are offering A FEW HUNDRED FEET OF 3-4-INCH BULLDOG RUBBER HOSE AT TEN CENTS PER FOOT.

It is our policy not to carry over a foot of 1908 stock.

**Barnes & Stephens**
THE PROMPT PLUMBERS
206 N. Tejon St. Main 13.

## INFANT HAS AVOIRDUPOIS.

**Child Born Weighing 23 Pounds Will Be Called After Taft**

Special to The Gazette

TRINIDAD Nov. 5—A son weighing 23 pounds was born to Mr. and Mrs. ... Valle ... of this city last night. In ... of the proportions ... resemblance in size and of the almost exact coincidence of the boy's birth with the election of Taft, the infant has been named William Howard Taft.

Mrs. Valle ... together with the ... woman ... weighs ... 12 pounds. Her husband ... of average size and weight.

## BRIEF BITS OF NEWS

NEW YORK, Nov. 5 ... symptoms ... J. ... Kearney, of Montclair, Cal. ... was today taken from the steamer Majestic on its arrival here and removed to Bellevue hospital. Kearney became violent during the voyage and was locked up by the ship's surgeon.

ANTWERP, Nov. 5—The steamers Kroonland and Finland of the Red Star line ... in the future to fly the flag of Belgium. The Kroonland was transferred from the American to the Belgium flag and the same thing will be done with the Finland upon her arrival from New York. The company makes these changes of register so that it can employ foreign crews on these two vessels, the wages of foreigners being lower than those demanded by Americans.

NEW YORK, Nov. 5—Word of the safe arrival at Montevideo of the flotilla of United States lightships and torpedo ... on its way to waters of the Pacific was received today by the United States ... board at ... The progress of the ... has been ... with much ... as the voyage is one which presents element of risk ... greater than those under which ... ... now ... its round the ...

PITTSBURG, Pa., Nov. 5—Mme. ... the grand opera star, is ... with illness in this city ... that she will be confined to her room ... 10 days or more. She will not be able to fill her engagements here tomorrow night. The noted singer came here from Erie, Pa., soon after ... o'clock this afternoon to be ... tomorrow night at the opening of the season of the Pittsburg orchestra. She has been suffering from grippe, to which her collapse is attributed.

NEW YORK, Nov. 5—The steamer H. M. Whitney of the Metropolitan steamship line was sunk tonight in the East river while on her way to Boston. The vessel, valued at $500,000, is a total loss, and it is not believed that any of her cargo, valued at $300,000, can be recovered.

CINCINNATI, Nov. 5—Gov. elect Judson Harmon and Mrs. Harmon left Cincinnati tonight for Chicago to be with their daughter, Mrs. Gail Harmon Wright, who underwent an operation at St. Luke's hospital in that city on Tuesday. Mrs. George Cassat of London, Eng., a sister of Mrs. Wright, was with her at the time.

NEW YORK, Nov. 5—Vice President elect James S. Sherman was the guest of honor tonight at a banquet given at the Holland house. Those present were Joseph G. Cannon, speaker of the House of Representatives; William L. Ward, national committeeman for New York; Congressman William B. McKinley of Illinois, Congressman Henry C. Loudenslager of New Jersey, Congressman John Dalzell of Pennsylvania, William A. Rodenberg and L. N. Littauer.

PITTSBURG, Oct. 5—The Pennsylvania Railroad company today placed orders with three concerns of this district for 77 all-steel passenger cars, involving an expenditure of $385,000. The cars are to be as near fire and collision proof as it is possible to make them. This is in addition to orders for 200 cars for the same style previously placed.

A HORRIBLE ACCIDENT that may happen to one is no worse than a severe attack of rheumatism. If suffering with rheumatism, no matter how slight or serious, you cannot find a better remedy than Ballard's Snow Liniment ... praise ... rheumatism and neuralgia ... Try it! Price 25c, 50c and $1.00. Sold by all dealers.

### SHE SHOCKS CLUBWOMEN.

**Woman Doctor Says: "Let Men Smoke; It Is Good for Them."**

From the Philadelphia North American.

"Let men smoke. Good tobacco used moderately is a sedative for the nerves. You can no more stop men smoking than you can stop them breathing."

This opinion uttered by Dr. Rachel Skidelsky was the bomb which created consternation at the meeting of the Woman's club in the home of Mrs. A. B. Nesbit Tuesday.

When she had finished half a dozen women wanted the floor simultaneously. There was a long discussion in which "my husband" was frequently quoted as an authority.

The temerous statement of Dr. Skidelsky was made in reply to a remark made by Dr. Harriet B. Westbrook, who was a speaker at the last meeting of the National Municipal league. She was shocked and embarrassed, she said, because nearly all the men were smoking.

"This," she said, "was not only boorish, but most unpleasant to me, as I could not get rid of the smell of tobacco in my clothes for a week."

### A BUCKETFUL OF DIAMONDS.

From Harper's Weekly.

The recent Slevier case in London revived some incidents in the career of that dead celebrity, "Barney" Barnato, amateur actor and diamond expert, against whom, smart although he was, the following yarn is told.

When the late Cecil Rhodes was at the head of the De Beers company at a time when they had for sale 23,000 carats of diamonds, he was approached by Barney Barnato with an offer for the lot in one parcel. To this proposition Mr. Rhodes replied: "Yes, you shall have them for that on one condition.

That you let me see a sight no human eye ever saw yet."

"What's that?" inquired the would-be purchaser.

"Why," said Mr. Rhodes, "a bucketful of diamonds in one heap."

"Done," cried Barney, overjoyed to close the deal on his own terms.

So them emptied the De Beers diamonds into a bucket. Then came the turn of Mr. Rhodes who practically had to himself the diamond market during six weeks, the time required for restoring the stones into their 160 classifications.

School inspection by automobile is being arranged by the school directors of Milwaukee, Wis., who have more than 60 buildings to visit.

**Comparisons Are Odious!**

*And yet it seems necessary for us to make them.*

How can we induce you to try P. & G. Naphtha Soap unless we can make you realize that it is better than the soap you are now using?

And how can we do that unless we make comparisons?

And so, whether we like it or not, we must say and we must keep on saying:

P. & G. Naphtha Soap is better than any other naphtha soap.

It is better than ANY laundry soap.

It saves time, trouble, fuel and money.

It makes clothes cleaner, sweeter, brighter, whiter than any other soap, no matter "where its hame or what its name".

5 cents a cake; worth more.

**TOILET SOAPS**

Fairy Toilet and Bath Soap, regular 5c size. Sale price ... 4c
Dr. Cuticle Skin Soap. This soap under another name sells for 25c cake. Sale price 4c. One dozen cakes 45c
Cuticura Toilet Soap, sold everywhere for 25c cake. Sale price per cake ... 19c
Pears' Unscented Soap, regular 15c cake. Sale price, per cake ... 12c
Armour & Co.'s Meadow Sweet Toilet Soap, 12 cakes in a box, regular 50c box. Sale price, per box 29c
Cocoanut Oil Toilet Soap, 12 cakes in a box. Sale price, per box 19c
Colgate's Shaving Soap, regular 5c cake. Sale price, per cake ... 3c
Swift's Tar Soap, the best for soap for shampoo, regular 10c cake. Sale price cake ... 6c
Bocabelli Castile Soap, the purest castile soap made, regular 10c cake, sale price cake ... 7c

**LAUNDRY SOAPS**

Fels Naptha Laundry Soap, 6 cakes for ... 25c
Not more than 6 cakes to a customer

# THE SPRINGS STORE

Our main remodeling sale is over. BUT NOT UNTIL THE 10TH OF DECEMBER, THE DAY THE NEW ELEVATOR WILL BE INSTALLED READY FOR USE, will the remodeling sale prices end. The sales to follow will not be so so much of a general nature, but the particular ing sale prices end. The sales to follow will not be bargains will be more promising.

The success of this sale was splendid, both from the amount of sales view as well as the inducement to thousands of new people that was present.

We figure that a part of these new people will come again, as they could not help but admire our way of redeeming promises. Let us tell you that is our way always, and we would like to have you try us right along and add you to our list of customers, which we prize highly and do not want to lose if up-to-date business methods and honest merchandise, low prices and good service will hold it.

These remodeling prices for Friday and Saturday will surely make you think that the sale so popular is still in force at least in part.

**Ladies' and Children's Underwear**

Sample line of Ladies' wool, two piece and union suits, your choice ... 1-3 OFF
Ladies' 35c Ribbed Cotton, Vests and Pants ... 23¢
Children's Wool Underwear, broken sizes ... 1-3 OFF
Ladies' 25c White Feet Hose, Burson make ... 19¢
Misses' 20c Lisle Hose ... 15¢
Child's 20c Cotton Hose ... 13¢

## GARMENT SECTION

**COATS**
**Remodeling Prices**

| | |
|---|---|
| $5.00 Coats | $3.90 |
| $7.50 Coats | $5.90 |
| $10.00 Coats | $7.75 |
| $12.50 Coats | $9.90 |
| $15.00 Coats | $11.50 |
| $17.50 Coats | $13.90 |
| $20.00 Coats | $15.90 |
| $25.00 Coats | $19.90 |
| $27.50 Coats | $22.45 |
| $30.00 Coats | $24.90 |
| $35.00 Coats | $27.90 |
| $40.00 Coats | $31.90 |

**SUITS**
**Remodeling Prices**

| | |
|---|---|
| $15.00 Suits | $11.90 |
| $17.50 Suits | $13.90 |
| $20.00 Suits | $15.90 |
| $25.00 Suits | $19.90 |
| $27.50 Suits | $22.45 |
| $30.00 Suits | $24.90 |
| $32.50 Suits | $26.50 |
| $35.00 Suits | $27.90 |
| $37.50 Suits | $29.90 |
| $40.00 Suits | $31.90 |
| $45.00 Suits | $35.90 |
| $50.00 Suits | $39.90 |

**PYROGRAPHY**

A new shipment of over 10,000 pieces of wood to burn was received yesterday and goes on sale special Friday and Saturday. Our splendid offer: $1.50 outfits complete, with $1.00 worth of wood to burn, your own selection of pieces, all for ... $2.00

65c, 35c and 45c Pipe Racks, all styles, 1-3 OFF.

75c Tabourets and Dutch Stools, several styles ... 59¢

**Men's Underwear and Furnishings**

Men's $1.00 Salmon Color, Ribbed Wool Undergarments; remodeling price ... 75¢
Men's $2.00 Wool Garments, preshrunk Australian lambs' wool, shirts and drawers, remodeling price ... $1.75
Boys' 60c Overalls, double seat and knee ... 48¢
Child's Overalls 35c and 40c kind, most all sizes 25¢
Men's $1.00 Black Sateen Shirts, the "Dependon" ... 75¢
Men's $1.00 Negligee Shirts, light and dark colors, all sizes; special sale price ... 85¢

**3 Days | Dress Goods | 3 Days**

After our most successful sale we find ourselves left with broken lots in different shades in novelty checks, stripes, etc., and have decided to continue cut prices for 3 days in order to clean up stock.

25c values at ... 19¢
50c values at ... 39¢
75c values at ... 50¢
$1.00 values at ... 75¢
$1.25 values at ... 95¢
$1.50 values at ... $1.19

**½ Price | REMNANTS | ½ Price**

We are anxious to clean up on all short lengths and continue the sale at ½ marked price; here will be found great bargains in skirt lengths, waists and children's dresses.

Remember, this sale will only last until Saturday night.

## Domestic Department

**Specials for Friday and Saturday**

**12½c FLANNELETTES 8½c**
Our large line of flannelettes in light and dark colors, good assortment of patterns in Persian or Oriental designs, our regular 12½c quality. Sale price, yard ... 8½c

**50c SHEETS 39c**
Sheets 72x90 heavy muslin round thread linen finish on regular 50c sheet. Sale at ... 39c

**75c SQUARES 43c**
One lot of Japanese drawn work ranging from 50c, 60c, 75c values. Sale price each ... 43c

**75c LINEN 59c**
Mercerized damask, 65 inches wide, extra heavy, good assortment of patterns with wide double borders, regular 75c values. Sale price, yard ... 59c

**$1.25 SQUARES 78c**
One lot of Battenberg and Japanese drawn work, in scarfs and squares, regular $1.00, $1.25 values. Sale price, each ... 78c

**$2.00 SQUARES $1.29**
One lot of Battenberg and Japanese drawn work, in scarfs and squares, regular $1.50, $1.75 and $2.00 values. Sale price each $1.29

**35c WAISTINGS 27c**
New mercerized waistings, white ground with embroidered figures of white in stripes or figure, 27 inches wide, regular 35c quality. Sale price, yard ... 27c

**15c WHITE GOODS 12c**
One lot of waistings, white, in stripes and check, regular 15c qualities. Sale price yard ... 12c

**10c CHALLIES 8c**
Cotton challies, 30 inches wide, medium colors for comforters, regular 10c quality. Sale price, yard ... 8c

**"REMNANTS"**
One table full of remnants, in all kinds of cotton goods for Friday and Saturday, 20 per cent off

**BELTS, BAGS AND RIBBONS**

Special Remodeling Sale prices for Friday and Saturday. Extra black, blue and brown

Elastic Belts ... 18c
Children's 15c Belts ... 10c
Ladies' 25c Belts ... 8c

PURSES

Ladies' 15c and 35c Purses ... 12c
Ladies' $1.25 Bags and Purses for ... 49c

RIBBONS

| | | | |
|---|---|---|---|
| No. 5 | 3c | No. 16 | 6c |
| No. 7 | 4c | No. 22 | 10c |
| No. 9 | 5½c | No. 40 | 11c |
| No. 12 | 6½c | No. 60 | 12c |
| | | No. 80 | 13½c |

Fancy Collars, 1-3 off

## Drapery Department Main Floor

Just a few of our special values for Friday and Saturday. Read on:

**$3.50 COMFORTS $1.95 EACH**
Friday we offer silkoline covered comforts, best grade, white corded cotton, large size, $3.50 quality. Special ... $1.95

**$5.00 PLAID WOOL BLANKETS $3.98 PAIR**
Fancy plaid wool blankets, 10-4 size, shell-stitched ends, $5.00 quality. Special $2.98 pair

**$6.00 WOOL BLANKETS $4.79 PAIR**
12-4 large size, all wool blankets, grays, tans or whites, with fancy striped borders, $6.00 quality. Special pair ... $4.79

**$3.00 WOOL FINISH BLANKETS $2.60 PAIR**
11-4 extra heavy, wool finish cotton blankets, comes in tans, white or grays, $3.00 quality. Special ... $2.60

**$2.00 COTTON BLANKETS $1.75 PAIR**
Extra large, velvet finish cotton blankets, tans, white or gray, fancy borders, $2.00 quality. Special ... $1.75

**$1.25 COTTON BLANKETS 98c PAIR**
11-4 large size, cotton blankets, good weight, fancy striped borders, tans and grays, $1.25 quality. Special ... 98c

**$1.50 COTTON BLANKETS $1.25 PAIR**
12-4 extra large cotton blankets, soft and fleecy, greys only, $1.50 quality. Special ... $1.25

**$1.10 BLANKETS 89c PAIR**
11-4 cotton blankets for double beds, color gray or white, $1.10 quality. Special ... 89c

**75c BLANKETS 59c PAIR**
10-4 size cotton blankets, good weight, colors tans or grays, good weight, 75c quality. Special ... 59c

**60c CRIB BLANKETS 50c PAIR**
White cotton crib blankets for the baby's bed, 30x40, fancy, blue or pink borders, 60c quality. Special ... 50c

**PILLOW SPECIALS**
Our pillows are filled with feathers only. No combinations.

65c 3-lb special pillows for each ... 50c
$1.00 5-lb Wolverene pillow for each ... 80c
$1.25 5-lb Sterling pillow for each ... $1.00
$1.50 6-lb Hoosier pillow for each ... $1.25
$2.50 6-lb high-grade, mixed goose feather pillow for each ... $2.00
$3.00 6-lb white and gray goose downy feather for, each ... $2.50

## Shoe Values for Friday and Saturday

Men's $4.00 Walkover Shoes, Nos. 421 and 419, pat. colt, blucher cut, mat. top, all sizes ... $3.25
Men's $3.50 Vici Kid and Velour Calf Shoes, all sizes, all styles, choice ... $2.98
Men's $2.50 Satin Calf Shoes, heavy soles, all solid, all sizes, choice ... $1.98
Ladies' $2.50 Blucher Cut Shoes, heavy soles, pat. tips, military heels, all sizes ... $1.90
Ladies' $5.00 Pat. Colt Shoes, button and lace, tan and brown tops ... $4.00
One Lot of Misses' and Child's Shoes, light and heavy soles, pat. tips, sizes 9 to 1 ... $1.19

Children's Light Sole Shoes. We make a cleanup on all we have. Note the reductions:

All $1.25 Light Sole Shoes, sizes 5 to 8 ... $1.00
All $1.50 Light Sole Shoes, sizes 5 to 8 ... $1.30
All $1.00 Shoes, 5 to 8 ... 80¢
Boys' $2.00 Satin Calf Shoes and Box Calf Shoes, heavy soles, back stay and all solid, sizes 2½ to 5½ ... $1.48
One Lot of Youth's and Little Gent's Heavy Blucher Cut Shoes, sizes 9 to 12, choice ... $1.19
One Lot of Ladies' Warm Lined Shoes for the house, choice ... $1.00
One Lot of Ladies' Light Sole $3.00 Shoes ... $1.48

# THE COLORADO SPRINGS DRY GOODS COMPANY

NEWSPAPERARCHIVE® NEWSPAPERARCHIVE®

## Ex-Banker Testifies

**Financier Wm. J. F. Reynolds Unable to Walk.**

**Munyon's Rheumatic Remedy Made Him Well.**

Mr. Wm. J. F. Reynolds, ex-banker and financier, writes: Phila., Oct. 29, 1907. "I was perfectly helpless with rheumatism. I could not walk. I could not stand. My feet, ankles and knees were terribly swollen and I had not known a night's rest for more than a year. I used every available remedy known, with little or no relief. A friend advised Munyon's Rheumatism Remedy and reluctantly I tried it. The first bottle relieved and I purchased another. Before the second bottle had been half used I was absolutely and perfectly cured. I never felt better in my life than I feel now.

"I shall always be but too happy to give a fuller account of what Munyon's Wonderful Rheumatic Remedy did for me, and cheerfully invite any sufferer to visit or correspond with me upon the subject."

Wm. J. E. Reynolds,
1313 Arch St.

This testimonial was written nearly a year ago. We wrote to Mr. Reynolds on Oct. 20, 1908, asking how he was getting on. This is his answer: "I want to say that I have not had the slightest touch of Rheumatism for nearly a year. Your Rheumatism Cure eradicated every particle of Rheumatism from my system. You are at liberty to use my name as reference in any way you please."

If you have stiff or swollen joints, if you have lame or stiff back, if you have sharp, shooting pains in the arms, legs, side, breast, or any part of the body, don't fail to take Munyon's Rheumatism Cure. It contains no salicylic acid, no morphine, no opium, no cocaine. It is absolutely harmless. It neutralizes the uric acid and eliminates all rheumatic poisons from the system. A 25c bottle often makes a complete cure. Get a bottle today and if you are not satisfied with the results, I will refund the money.

MUNYON.


## PAY $18,000,000 FOR CALENDARS

(Continued From Page One.)

the more rural sections of the country. The free almanac, in its turn, had displaced the old fashioned high priced almanac which had to be purchased every year for the guidance of a well-regulated family.

The fact that everybody can have a calendar for the asking, and that there is never any question of dates, is so generally accepted that it is interesting to go back to the days when such things were not dreamed of. The oldest calendar almanac printed in English which is contained in the enormous calendar collection of the Library of Congress at Washington, is Richard Garfton's Perpetual Calendar, printed in London in 1611, the fourth year of James I.

Mr. Grafton evidently sought to supply a long-felt want, and he issued this little volume with its tables of tides which would enable anybody to calculate the date in any year. One of the tables is entitled "a sure method of finding the day of Easter forever." Evidently the "sure method" was not explained to the satisfaction of every reader of Mr. Grafton's calendar, for on the fly leaf, written in the quaint handwriting of the days of King Charles is the following:

**An Old-Time Wager.**

"Memorandum: That a mutual obligation was made upon ye 5 day of March betwixt Mr. Rowland Plater and myself That iff Easter day fall to be upon the 22 day of March in ye year 1668 he should pay to me ye sum of five pounds of lawfull money of England to be paid to me upon ye day after Easter, being Easter Monday ye 23 day of March, 1668. But if it should not fall upon ye said 22 day of March 1668 then I am to pay to him ye said sum of five pounds upon ye day and year before Mentioned. Attest: Tho. Sharpe."

It was 340 years ago that the two English worthies backed their varying judgments as to the coming of Easter with good coin. Easter came that year upon April 1, but as England had not then adopted the new style calendar, the English Easter was on March 22 and the good Master Thomas Sharpe won his bet. Times have changed and many calendars have outlived their usefulness in these 340 years, but, as that old memorandum attests, sporting blood is sporting blood, then, now and always.

The most important movement touching the calendar now under way is the agitation in Russia for the adoption of the New Style or Gregorian calendar. Russia still uses the Old Style or Julian calendar, and consequently is twelve days behind the rest of the Christian world in its dates.

The Julian calendar takes its name from Julius Caesar, the first great calendar reformer. The ancient Roman year was so imperfect that it was necessary to interpolate an extraordinary year of 445 days in order to bring the vernal equinox back to the date of March 24, where it had been in the reign of the Roman king Numa, 709 years before Caesar. At the same time the 10 months of the old Roman year were increased to 12; the year was made to consist of 365 1-4 days, the nearest approach yet made to the length of the true solar year; and it was arranged to add an extra day once each four years. That was the beginning of the leap year as we knew it. Caesar gave the months the number of days still reckoned to them, with the exception that August had but 30 days, and February had 29 in ordinary years and 30 in leap years. July was named for Julius Caesar, and when his nephew Octavius became emperor under the title of Augustus Caesar, the next month was called August. Augustus wanted to have just as long a month as his great uncle, so he took one day off February and gave it to August.

**How Day Was Added.**

No change has been made in the order of months since that time, and the only change in the days has been in the added day of leap year. Caesar interpolated the intercalary day between February 24 and 25. The Romans numbered backwards from three fixed dates in each month, the Calends, the Ides and the Nones. The Calends was always the first of the month, so that, in the backward reckoning, February 24 was the sixth calend of March. The extra day was put in after the sixth calend was called "the second sixth," or the "bis-sextile" day. It was not until two centuries ago that the added day was made February 29.

But with all the great reform Caesar accomplished, he did not take into account an error of 11 minutes 10.38 seconds in the length of his civil year, although his astronomers knew of it at the time. That error amounts to three days in each 400 years. By the time Gregory the Great came to be pope the error had amounted to 13 days. There was great agitation for a reform of the calendar, led by the English monk Roger Bacon, who is credited with the invention of gun powder. The pope decided to reform the calendar, rightly thinking that he would by that act make his name stand out in history as one of the most illustrious of the successors of St. Peter.

So it was in 1582 that the Catholic countries dropped 10 days out of the month of October and the new style or Gregorian calendar was adopted. It was arranged to correct the error of the Julian calendar by omitting the bis-sextile day from the end-of-the-century years unless the date of the year is divisible by 400. This omits three leap years in each 400 years and brings the civil calendar so closely to a correct adjustment with the solar year that additional corrections will not be necessary in over 48,000 years.

**Quarrel Over Eastern Date.**

But Pope Gregory did not correct the whole error of 13 days. He changed only 10 days, being influenced to that action by reasons of state. The first quarrel between the Eastern and Western church came as early as A. D. 173, about the date of Easter. The Asiatic churches, under the lead of Polycrates, bishop of Ephesus, a disciple of St. John, celebrated the fourteenth day of the Hebrew month Nisan. The Western church, under the lead of Victor, bishop of Rome, celebrated a day fixed according to the method still in use. The quarrel continued for many years, and was finally settled at the famous Council of Nice held in Asia Minor in the year 325.

That council agreed that Easter should be the first Sunday after the full moon that falls upon or next following the vernal equinox, and that March 21 be accounted the vernal equinox. As the true vernal equinox should have been March 24, the three days error in the Julian calendar was the Council of Nice, so in correcting the calendar he dropped but 10 days of 13 in error and made the vernal equinox to fall on March 21. By the time Protestant England adopted the Gregorian calendar, which was in 1752, the error had increased to 11 days. It is now 12 days, and if Russia would make its calendar agree with that in use in the rest of the world, it must drop 12 days and have a short year of 353 days.

The observations of the ancient astronomers on the plains of Chaldea, the wisdom of the ancient Aztecs, the work of Numa and Caesar and Gregory all these go to make up the well-nigh perfect calendar of this modern age. And in the United States there are business men spending $18,000,000 a year that every household may have its calendar without money and without price.

(Copyright, 1908, by Frederic J. Haskin.)

Tomorrow—The Game of Football.

## STRANGE BUT TRUE

**A WONDERFUL RUINS SALVE OF PATENT MEDICINES.**

**Makes the Kidneys Act Naturally to Overcome Rheumatism.**

To make up enough of the "Dandelion treatment," which is claimed to be relieving nearly every sufferer who uses it for backache, kidney complaint, sore weak bladder and rheumatism; get from any good prescription pharmacy one-half ounce Fluid Extract Dandelion, one ounce Compound Kargon and three ounces Compound Syrup of Sarsaparilla. Shake well in a bottle and take in teaspoonful doses after each meal and again at bedtime.

Those who have tried it claim that it acts gently but thoroughly on the kidneys, relieving backache and bladder trouble and urinary difficulties before you realize it. Many cases of rheumatism are known to have been relieved within a few days, the pain and swelling diminishing with each dose.

This simple recipe is said to strengthen and cleanse the eliminative tissues of the kidneys so that they can filter and strain from the blood and system the poisons, acids and waste matter, which cause not only rheumatism, but numerous other diseases. Every man or woman here who feels that their kidneys are not healthy and active, or who suffers from any urinary trouble whatever, should not hesitate to make up this mixture, as it is certain to do much good, and may save you from much misery and suffering after while.

## WITHDRAW BARREN LANDS FROM ENTRY

(Continued From Page One.)

the Carey act. It will be only a comparatively few years before an irrigation project which will cost as high as $200 an acre will be considered practicable, the market for the land justifying such an expenditure.

"No one can be hurt by such a withdrawal, for desert land which cannot be reclaimed by the individual effort of a settler can never become a home until water is brought to it by the government, state or by the expenditure of vast sums by private enterprise."

Mr. Bennett says the land office has recommended that suits be brought on timber land claims aggregating $377,510.

"There were secured," he adds, "234 indictments for fraud, which resulted in 63 convictions and 60 acquittals, the remaining cases not yet having been tried. Two thousand eight hundred and eighty-five entries were cancelled because of adverse reports of special agents. By reason of investigations there have been recovered from fraudulent entry during the fiscal year 1907-08 a total of 282,600 acres, exclusive of many relinquishments."

The total receipts of the offices for the year were $19,715,702, an increase over the previous year of $1,162,531.

The total area of land originally entered during the year is 19,011,[illegible] acres, a decrease of 2,907,[illegible] acres as compared with 1907. The total area upon which final proof was made is 8,389,044 acres.

**SCOTCH COURTIER**

From Punch.

Tourist (after a long discussion with the station master on the subject of catching a steamer) So you would advise me to come back by the Sunday night train in order to catch the boat on Monday morning?

Station master (severely)—A wud advice nae mon tae profane the Sawbath; but a'll jist repeat—if ye wait till the Monday ye'll nae get the connection.

Dotted veils are to be absolutely go

## FERGUSON AND SKINNER ELECTED

(Continued from Page One.)

senator, and 235 for Trowbridge and 195 for Ferguson, for district attorney. These figures will not affect the result. The precinct is a Republican stronghold, and a large plurality for that ticket was expected.

**The Official Count.**

The ballot boxes and judges' books from all the precincts in this county have been taken to the county clerk's office, but the returns from those precincts which came in late will not be known until the official canvass begins, the judges having neglected to report at the headquarters of the political parties. The county clerk, assisted by two justices of the peace, (one Democrat and one Republican) will make the official canvass. They are required to begin the work within 10 days of the date of election. The canvass took three days at the last county election, and about the same time will be required this year.

The judges in precinct 8, Colorado City, have been severely criticized because of their failure to make public the returns in that precinct. The returns have been handed into the county clerk, but, contrary to all established custom, they have been kept secret. Returns from every other precinct in Colordao Springs, Colorado City and Manitou have been published. The other precincts unheard from are in the outlying county districts.

## BROTHERHOOD BINDS ANGLO-SAXON RACES

(Continued From Page One.)

goodfellowship it has engendered have done much toward furthering the unity of the greatest republic of the world and that empire to which is attached one-fifth of the world's people.

"There have been times when, from the point of view of John Bull, we should have felt a little happier if, instead of the Pilgrims landing on Plymouth rock, Plymouth rock had landed on the Pilgrims. There have been times also, as on the occasion when the ladies of the United States fitted out a hospital ship for the help of our soldiers in the South African war, when we realized that, after all, there is something in the statement that blood is thicker than water. I do not remember that any other people ever fitted out a hospital ship for us, though there was a good deal of talk of fitting out ships of another description.

**Great Mutual Influence.**

"No person who passes frequently between our respective nations can fail to see the remarkable influence that each is having upon the other, and a gathering such as ours tonight serves to emphasize the importance to the world's peace and mutual advancement that the Pilgrims desire of this unwritten friendship.

"It has been pointed out to you by Colonel Hankey that I am engaged in a profession which is supposed to have a great deal to do with the making of war or peace. I have no doubt that it is true that newspapers can do more than merely voice the thoughts and passions of the people, and now that new paper work is beginning to rank with the older professions, with arms, the law, commerce, the arts and sciences, there is a growing restraint on the part of the writers and editors that must make for the world's peace.

"Yet the world, as seen through the newspapers, is a rather strange place. When I come here I read pages of cablegrams, and especially Sunday cablegrams, from London, and I see that England is chiefly peopled by suffragettes, impecunious aristocrats and four or five amazing society ladies, 'fashionable beauties' whose names and antics are records, and whose photographs, taken often 25 years ago, do steady service very regularly.

**Britain's Business.**

"I wonder if it ever occurred to the gentleman who send these Sunday cables that there must be some other people over there to conduct the gigantic export trade of Great Britain to manage her cotton mills, to maintain her mercantile fleet carrying seven-tenths of the world's freight, her shipping yards, and a navy that has been heard of at times. On the other hand, when I am at home I see what an amazing fellow Uncle Sam is. Nature here is engaged in nothing but tornadoes. Financiers are always in panics; the politicians are all engaged in grafting; there is only one law, and that the unwritten one. But when I come here all the Americans I meet are of an extremely normal type and I find a steady growth and prosperity unexampled in my personal observation. The cable unfortunately tells too little of the superb public spirit of the United States or of its straining after such ideals as are expressed by the Metropolitan museum of arts, the new library, the museum of natural history, Mr. Mills' hotels, the Bronx Zoological gardens—the finest, I believe in the world and your splendidly equipped hospitals.

"If there be one element that must strike the least observant stranger visiting any of the great cities it is their evidence of a public spirit of unexampled strength, which returns to the people in three forms the wealth that has been wrung from the soil and the mines or won by commerce and industry.

**Public Spirit.**

"In Mr. Morgan, whose contributions to this city excel those of the princely patrons of mediaeval times, you have public spirit personified. In the rush of modern journalism there is often not sufficient time to give pause for the consideration of anything excepting immediate and urgent news. But there are on both sides of the Atlantic newspapers of less speed and greater spaciousness, which acquaint the people with other things than politics, stock markets and what the French call faits divers. And since your chairman has referred to my association with the London Times, I may mention that it is my highest ambition to maintain the traditions that newspaper has held for 120 years—traditions of great aim and breadth of view with regard to literary, scientific and artistic matters and the higher progress of nations outside of England.

**Influence of Papers.**

"No foreign newspaper maintains such a staff in this county as the Times does and that staff will be increased rather than decreased.

"In my humble judgment the more the newspapers tell the better side of the people, the better becomes the international understanding.

"Beyond question therefore the newspaper can serve an immense purpose and especially in time of crisis by remembering that a drop of ink makes millions think and that a 'smartly' written article may do vast damage to foreign relations."

## MONEY KINGS FOUND GUILTY

(Continued from Page One.)

making false entries in the books of the bank we find both defendants guilty. In the case of Alfred H. Curtis the jury wishes to make a strong recommendation to the verdict of the court."

**Takes Verdict Stoically.**

A stifling sob of relief escaped Mrs. Curtis as she heard the recommendation for mercy for her husband. Mr. Curtis took the verdict like a stoic, but Morse was unable to conceal the disappointment he felt, while his wife showed no signs of emotion. She kept her eyes on her husband, forgetting herself.

There was a momentary hush in the court room. This was broken by a buzz of excited conversation, and a few minutes later the lawyers for the defendants were making the customary motion for a new trial, for bail, and for permission to take an appeal to the circuit court of appeals.

Judge Hough said that he would hear the motions tomorrow morning when the prisoners are arraigned before him to be sentenced. He then dismissed the jury. Mr. Morse and Mr. Curtis were accompanied as far as the Tombs prison by their wives.

There has been wide interest in the joint trial. It was brought out in the testimony that Morse had made large loans from the bank through so-called "dummies" and that President Curtis had enabled him to do so. The money thus obtained was used to finance the Morse ice pools and steamship operations.


## YOU! DYSPEPTICS READ

**What An Eminent Medical Man Says Dyspepsia Really Is—Then Gain Hope.**

This affection called Dyspepsia, is the greatest torment of civilized life, and is to be considered rather as an unnatural functional difficulty than as a structural disease."

The same authority, has classified dyspepsia thus: The first form due to relations with other organs which are in a morbid and unhealthy state, which is characterized as a reflex action. Of such a type is the nausea and vomiting caused by irritation of brain, lungs, liver or uterus.

The second form is caused by scanty supply of gastric juice, made evident by slowness of digestion, long retention of food in the stomach, distress for a long time after meals, accompanied by weighty and uneasy feelings at pit of stomach, decomposition of food in alimentary canal causing fetid and foul gases and the appearance of undigested food in the evacuations from bowels.

The third and last form of dyspepsia, according to this renowned medical light, is that which accompanies some abnormal quality of the gastric juice combined with a partial paralysis of the stomach's muscles so that this organ cannot sufficiently mix the food with the digestive fluids.

Stuart's Dyspepsia Tablets will remedy each condition of a stomach afflicted with dyspepsia as above described.

These tablets contain digestive agents which act with or without the aid of the stomach. One grain of an ingredient used in these tablets will digest 3,000 grains of food, and if necessary will do it in a glass vial so that the digestion can be seen by the human eye.

They help the stomach, enrich the blood, revitalize the gastric juices, give strength to the alimentary nerves and glands. They are recommended by every druggist and 40,000 physicians who use and prescribe them. Get a box today from any drug store; price 50c; or send us your name and address and we will send you a trial package by mail free. Address F. A. Stuart Co., 150 Stuart Bldg., Marshall, Mich.


## LATEST STYLE IN COINS

**Mints Busy on Gold Pieces Bearing New Design.**

WASHINGTON, Nov. 5.—The mints of Philadelphia, San Francisco and Denver today began coining new $5 gold pieces struck on a different plan from any heretofore coined in the world. It follows an idea expressed to President Roosevelt by Dr. William Sturgis Bigelow of Boston, that to permit the coins being piled to a uniform height, a high and strong relief might be obtained by depressing the design below the field or face of the coin, instead of raising it above, as is used in all coinage operations. This would provide a flat field and a uniform thickness, the flat surface taking the year and protecting the relief, the shape of the depression following the outline of the relief. The same design will be used on the two and a half-dollar pieces, and all will bear the "In God We Trust" motto.

NEW YORK, Nov. 5.—The application of John Armstrong Chanler to the supreme court to set aside the finding of a jury, which adjudged him insane was today denied by Justice Truax. The petitioner was declared insane 11 years ago and committed to Bloomingdale asylum from which he escaped. He is now living in Virginia.

New Bedford, Mass., has ordered a motor combination chemical extinguisher.


## Priced at DELTA'S DEPARTMENT STORE For Friday

**Ladies' Gloves 39c**
Kayser's black cashmere silk lined gloves, all sizes, regular price 50c, Friday... 39c

**$1 Corsets 75c**
American Beauty corsets, No. 167, with long hips, side and front hose supporters, regular price $1, Friday... 75c

**Underwear 25c**
Ladies' grey and white vests and pants and children's union suits, regular price 35c, Friday only... 25c

**Ostrich Plumes 89c**
3 doz. 15-in. ostrich plumes, in white, black, light, Alice and navy blue, reg. price $1.25, Friday... 89c

**Children's Hose 12½c**
1 case boys' and girls' ribbed hose, with double leg, extra ribbed top, sizes 5 to 9½, our regular 20c hose, Friday... 12½c

**Cold Cream 15c**
2-ounce jar cold cream, guaranteed pure and will not cause hair growth, regular price 25c (one only to customer), Friday... 15c

**New Neckwear 15c**
2 dozen only Ascot washable ties, white with colored designs, regular price 25c, Friday... 15c

**Trimmed Hats $4.75**
All felt, silk and velvet hats, trimmed with ribbons, feathers, buckles and fancy pins, up to $7.50, Friday... 4.75

**Cotton Bats 89c**
4-lb. roll snow white cotton, full comfort size, all in one sheet, regular price $1.00, Friday... 89c

**Best Calicos 5c**
Our best American and Simpson's calicoes, in light and dark blues, reds, black and white and greys, regular price 7½c, tomorrow (10 yds. to customer), yard... 5c

**Baby Flannel**
White non-shrinkable baby flannel, 27 inches wide, with linen warp, regular price 50c, Friday... 39c

**Kimona Cloths 15c**
Arnold's yard wide side band flannelettes and heavy 27-inch kimono cloth, regular price 18c and 20c, Friday... 15c

**Cotton Blankets 89c**
11-4 heavy cotton blankets, in tan and grey, with pretty borders, regular price $1.00, Friday... 89c

**Plaid Dress Goods 24c**
33 and 36-inch fancy plaids, for ladies' waists and children's dresses, reg. price 35c, Friday... 24c

**Shaded Mohairs 39c**
36-inch shaded mohairs, in several colorings, regular price 65c, Friday... 39c

**Black Panama 79c**
49-inch pure wool, shrunk finish, for skirts or suits, reg. price $1.00, Friday... 79c

**Hair Roll 25c**
24-inch hair rolls, covered with invisible net, all colors, reg. price 39c, Friday... 25c

**Lace Curtains $1.10**
Four styles of large Nottingham curtains, regular price $1.50, Friday... 1.10

**Muslin 10c**
Lonsdale and Fruit of the Loom muslin, regular price 12½c, Friday... 10c

"[illegible] ROOT [illegible] to Taft
"[illegible]—TAFT to Root"

[illegible] letters of [illegible] that re[illegible] their [illegible] attitude [illegible] the SUPREME COURT [illegible] that there [illegible] will [illegible] year, and [illegible] year, out of the [illegible] Court to end [illegible]

You [illegible] HAMPTONS

## The Best Money's-WORTH in Magazines Today is HAMPTON'S

NOTICE

On all [illegible] of the United States, the [illegible] government of [illegible] to give [illegible] the new [illegible] NATIONAL [illegible]

HAMPTON'S

[illegible] NOW, to be [illegible] spread [illegible] or compared in [illegible] comparison with the value of [illegible] magazine you buy or know. HAMPTON'S is no [illegible] It [illegible] not ask you to "look." It [illegible] not lend you [illegible] of what it is [illegible] to do. It [illegible] on nobody, but the [illegible] to get, right and [illegible] gets [illegible] of the [illegible] that you get TODAY.

A magazine, like a box of candy, [illegible] provide for many tastes. But if one-third or one-half the pieces in a box of candy were rejected absolutely by every member of your family you would be pretty sure that part of your money had been wasted. That's just what we mean by "Money's-Worth" in a magazine.

There isn't *one* page in HAMPTON'S that you'll want to skip.

Compare HAMPTON'S with every other magazine that comes to your home. We tell you here that HAMPTON'S is better value and better money's worth. But we don't ask you to believe it until *your own comparison* has proved it.

We urge that comparison. It will open your eyes. You will not only get full "16c worth" of HAMPTON'S, but you'll get about *ten dollars'* worth of revelation about magazines in general.

[illegible] But if he is "sold out" by the [illegible] Use this [illegible] We will [illegible] you HAMPTON'S [illegible] We [illegible]

[illegible] of the [illegible] World Voyage [illegible] on that subject [illegible] You [illegible] that HAMPTON'S

[illegible] of [illegible] W[illegible] [illegible] [illegible] the home [illegible] of the [illegible] You [illegible] HAMPTON'S

Wall Street's [illegible] Crash [illegible]
Wall Street [illegible] up [illegible] gelt, says H[illegible] Cr[illegible] [illegible] Pratt says Carnegie's [illegible] is anarchical
You [illegible] HAMPTON'S

Wall Street [illegible]
VDRGTHWDX and its development. But nothing to be angry about
You [illegible] that HAMPTONS

"The Devil" and [illegible] — [illegible] things in a play you might be [illegible]
You can't [illegible] HAMPTON'S

Co[illegible] Money's Worth or Money Back

My [illegible]

My [illegible]

My [illegible]

His location [illegible]

He has NOT Hampton's Magazine

HAMPTON'S [illegible] N. Y. City
I [illegible] you enclosed 15c. Send me the [illegible] of Hampton's at once with the positive agreement that I will [illegible] its interest value and general MONEY'S WORTH with the money's worth of every other magazine I buy or see, and that any time within 20 days if I return the entire cover and say that Hampton's hasn't proved its full money's worth you are to [illegible] my money, 15c, at once and in full, together with the postage I have used, 19c in all. I won't have to return the magazine.


NewspaperARCHIVE®
NewspaperARCHIVE®

## We Don't Pretend That

we can fit every man without a wrinkle, but unless you've got some extraordinary twist we can fit you smoother and better in our Stein-Bloch Smart Models than you have ever been fitted before. Perhaps you may smile, but we are waiting to put you to the test. *Try on, just once, whether you buy or not. You can't lose.*

**Suits $15.00 to $35.00**

**Perkins-Shearer Co.**



## GOOD SHIRTS

Some shirts choke one—arms are too short, bosom forever humping itself and trying to squirm out of one's vest, and the button holes keep shifting around every time the shirt gets a bath; that sort of shirt is dear as a gift. Our shirts at $1.25 and up are good and reliable shirts, cut by men who know that it's to fit a man and not a hitching post.

**NEWSOM & HOLMES**
Tailors Hatters Haberdashers



## For Economical Buyers

| | |
|---|---|
| 1 Dozen Good Eggs | 30c |
| 1 lb. Durham Creamery Butter | 33c |
| 1 2-lb. Jar Pure Honey | 25c |
| 1 Can Corn, Peas and Tomatoes | 25c |
| 4 lbs. Rolled or Steel Cut Oats | 25c |
| 3-lb. Package Best Macaroni | 25c |
| 1 lb. Cream Cheese | 20c |
| Fancy Red or White Potatoes (very fine) | 1.25 |
| 8 lbs. Red or Yellow Dry Onions | 25c |

**S. James & Son**
222 E. Pikes Peak. Phone 868.



**Winter Rates At the Alta Vista**

Now that election is over, you have time to look about for a winter home. The Alta Vista is offering unusual inducements to permanent winter guests.

**Dr. W. A. Shepard**

Treatment confined to diseases of the lungs, throat and heart.
Office, Suite 2, Barnes Bldg. and 105 Cheyenne road. Office hours, 10 to 12 a. m., 2 to 5 p. m. Sundays by appointment.



**FURS!**
**Advance Showing!**

We carry the most complete and fashionable line of FUR GARMENTS, SCARFS and MUFFS, etc., in the city. They have been selected to meet the demands of discriminating fur buyers, and embody all the latest fashions. Call and see the new styles.

**Our Taxidermy**

has a world-wide reputation. Send your trophies here for mounting.

**STAINSKY'S**
8½ E. Pikes Peak. Phone 678.



**Cheer Up!**

After all, you can get the finest

**Cakes, Candies, and Ice Cream AT Mueth's**



**PIANO TUNING**
Work Guaranteed.
THE KNIGHT-CAMPBELL MUSIC CO.
"Pianos With a Reputation."
226 N. Tejon. Telephone 566.



**Weekly Gazette**
**$1.00 PER YEAR**


## GEORGE S. TUCKER TAKES OWN LIFE

### WELL-KNOWN BUSINESS MAN KILLS HIMSELF.

**Driven to Despondency by Drink, He Takes Poison—Funeral Arrangements Not Made.**

Driven to despondency by drink, the only cause that can be assigned for the deed, George S. Tucker, a well-known business man of this city, ended his life by taking 30 grains of morphine at a late hour Wednesday night at his home, 1124 North Weber street. He died at St. Francis hospital yesterday afternoon at 1 o'clock. An inquest will not be held.

With no premonition of the tragedy, Mrs. Tucker attempted to arouse her husband yesterday morning at 7 o'clock. Unsuccessful in her efforts, she became alarmed and summoned County Physician H. L. Richardson, an intimate friend of the family. After an ineffectual attempt to restore Tucker to consciousness, Dr. Richardson removed him to the hospital.

When Tucker came home Wednesday night at 6 o'clock he was apparently in good health and showed no signs of despondency. Later in the evening he went down town. The family does not know at what hour he returned home. He is said to have been drinking heavily lately. From the fact that he was not addicted to the use of morphine, his death is not believed to have been accidental.

Tucker came to Colorado Springs from Fountain to engage in the commission business, and sold his interests here about six months ago. He had made plans to leave for Iowa in a few days to settle an estate.

Tucker was 60 years old and is survived by a widow and daughter. The body has been taken to the Fairleys & Law undertaking establishment. Funeral arrangements have not been made.


PROMPT PHARMACY,
PHONE 1770.


## CLEARING SIGHT FOR BUILDING

**Work on Seven-Story Bank Structure To Be Started Within a Short Time.**

To clear the site for the new seven-story building for the Exchange National bank, the contractors yesterday started to tear down the structure at the corner of Tejon street and Pikes Peak avenue. It is expected that the building will be completed next May. The construction will be superintended by the architects, Shepley, Rutan & Coolidge of Boston and Chicago.

After the close of business on Saturday, November 7, the bank will be moved to its temporary quarters in the Nichols building, 20 South Tejon street, and will be open for business at the usual hour Monday morning. A new fireproof vault has been completed at the new location.

The old building will be replaced with a magnificent new fireproof banking room and office building, seven stories in height, and completely equipped with modern conveniences. The first two stories will be of Maine granite and the upper stories of Omaha pressed brick. In addition to the banking rooms, a large store room facing Tejon street, will occupy the first floor. The remainder of the building will be devoted to office rooms.


A BROKEN BACK.

That pain in your back caused by lumbago, stiff muscles or a strain is an easy thing to get rid of. Ballard's Snow Liniment cures rheumatism, lumbago, sore and stiff muscles, strains, sprains, cuts, burns, bruises, scalds and all aches and pains. You need a bottle in your house. Sold by all dealers.

Your wife likes "Jewels." Buy her one. Price $500. Wilson. Phone Blue 422.


## SPEAKS TO SCHOOL TEACHERS

**Mrs. Davis Talks on Temperance at General Meeting in High School Auditorium.**

Temperance, with its lessons of sobriety and right living, and its warnings against the evil effects of alcohol and narcotics, should be taught scientifically in the public schools as well as instilled into the minds of the young through an appeal to their moral nature and physical well being. This was the theme of an instructive address given by Mrs. Davis, national lecturer of the W. C. T. U., before a general meeting of public school teachers at the High School auditorium yesterday afternoon.

Wisdom has been happily shown by recent school authorities, said Mrs. Davis, in the abolishment of the fearsome charts that depict the havoc wrought by strong drink on the physical system of the drunkard. Much more is gained, she declares, in appealing directly to the judgment of persons through scientific teaching.

City Superintendent John Dietrich spoke of the many excellent lessons that may be gained from the recent political campaign and advocated that they be given consideration.

Dean Parsons of Colorado College stated that classes in pedagogy, English and literature may be established at Colorado College for the teachers if they desire to take such courses of study.

Come to the old-fashioned spelling match to be given at the Ivywild chapel, Friday evening at half past seven. Benefit Shunshine. Admittance 10 cents.

## WILL PAY ELECTION BET

**Harry Hughes to Give H. L. Armantrout Ride in Wheelbarrow.**

Wearing a clown's cap and pushing a wheelbarrow with his opposing bettor as passenger, Harry Hughes, the tobacconist, will this afternoon pay an election bet be made with H. L. Armantrout. It was upon suggestion of Mr. Hughes, an ardent supporter of Bryan, that the bet was made. Mr. Armantrout, a supporter of Taft, accepted the proposition and as a result will get a novel ride down Tejon street this afternoon.


**CHAMBERLAIN'S COUGH REMEDY**
for
**Coughs, Colds, CROUP, Whooping Cough**

This remedy can always be depended upon and is pleasant to take. It contains no opium or other harmful drug and may be given as confidently to a baby as to an adult.
Price 25 cents; large size 50 cents.


## Personal Mention

Mrs. John Murray and her son Jack are guests of Denver friends.

Mrs. Charles E. Stanley has returned from a trip through Utah, Nevada and California, and is at home to her friends at 109 Cheyenne boulevard.

Mrs. S. E. Taylor and Mrs. J. M. Huff have returned from a trip through the east. They will live at the Alta Vista hotel this winter.

Deputy District Attorney O. E. Collins has moved his office from the Mining Exchange building to room 20 Postoffice building.

Harry Payne Whitney, society and club man of New York City, left last night for the east with two bear in his possession as trophies of a hunt in the White river country. He was accompanied on the hunting trip by L. E. Thompson of New York, formerly of this city, and by Harvey Lyle, a member of the El Paso and Country clubs of this city. Mr. Whitney was registered at the Antlers hotel.

F. J. Skaggs, secretary of the Colorado Realty Dealers association, returned yesterday from Pueblo, where he met a party of Boston capitalists who are in the west investigating propositions to build electric street car lines. Members of the party, after a tour of New Mexico and Arizona, have gone to Utah, but will return to Colorado in about 10 days to visit Grand Junction, Delta, Durango and other points.

MARRIAGE—The marriage of Joseph P. Murray of this city and Miss Anna Mae Hartley of Denver was solemnized Wednesday morning, November 4, by the Rev. Hugh L. McMenamin of Logan avenue chapel, Denver. The happy event was witnessed by members of the immediate families and a few intimate friends. After a few weeks' trip to southern California Mr. and Mrs. Murray will be at home to their friends in Colorado Springs.

## DONBRIGHT HEAD OF ASSOCIATED CHARITIES

### MADE PRESIDENT AT ANNUAL MEETING OF DIRECTORS.

**Other Officers Also Chosen—Seventy-nine Persons Applied for Help in October.**

The following officers and committees were re-elected yesterday at the annual meeting of the board of directors of the Associated Charities:

President—Irving W. Benbright.
First Vice President—Dr. H. W. Hoagland.
Second Vice President—Clarence P. Dodge.
Secretary—Charles B. Hall.
Treasurer—Francis D. Pastorius.
Assistant Treasurer—Norman D. Wanless.
Executive Committee—The Rev. A. N. Taft, Irving W. Benbright, Charles B. Hall, Mrs. Eliza Fette, Miss E. T. Brinley, Dr. H. W. Hoagland and Dr. W. F. Slocum.
Finance Committee—Dunbar Carpenter, Irving W. Benbright, Francis D. Pastorious, George A. Fowler and F. J. Bruno.

Seventy-nine persons, 29 of whom were suffering from tuberculosis, appealed to the Associated Charities for aid during October, according to a report issued by F. J. Bruno, agent. These applicants represent families composed of a total of 272 persons.

## LABOR LEADERS ARE COMING

**Will Be Entertained Here Next Tuesday by International Typographical Union.**

Delegates to the convention of the American Federation of Labor, to be held in Denver for two weeks, beginning Monday, will be entertained Tuesday in Colorado Springs by the International Typographical union at the Printers home. The delegates will be met at the depot with carriages and autos and shown the various points of interest. A barbecue will be a feature of the entertainment.

Among the visitors will be Samuel Gompers and other prominent labor union leaders.

SAMUEL GOMPERS.
President American Federation of Labor, Who Will Be in Colorado Springs Next Tuesday in Company With Other Prominent Labor Leaders.


**A Sure-Enough Knocker.**

J. C. Goodwin, of Reidsville, N. C., says: "Bucklin's Arnica Salve is a sure-enough knocker for ulcers. A bad one came on my leg last summer, but that wonderful salve knocked it out in a few rounds. Not even a scar remained." Guaranteed for piles, sores, burns, etc. 25c at all druggists.

For the best pumpkin pie, go to the Park Bakery.

ONE DOLLAR PER MONTH
we press one suit every week. Hunter, 123 N. Tejon. Phone 1364.


## ADVENTISTS BID ON PROPERTY

**Want to Buy Site for Church From School Board—Miss Juden Succeeds Miss Smith.**

With the view of purchasing the site for a new church edifice, the trustees of the Adventist church last night made an offer of $4,500 to the board of education for the property owned by the school district at the corner of Wahsatch and Kiowa streets. The proposition was not given consideration as the board has no authority to dispose of the property except by vote of the people at a special school election.

The resignation of Miss Flora Smith, teacher in the Bristol school was accepted. Miss Anna Juden was elected her successor.

Work will be started at an early date on the parking in front of the Columbia and Washington schools. The curbing has been extended 13 feet into the street in readiness for the parking.

Women residing in the vicinity of Columbia school were granted permission to use the kindergarten department for a sewing room.

Three new fire escapes have been installed at the Lilier, Washington and Columbia schools.

## NEWS OF THE LOCAL COURTS.

Justice W. N. Ruby yesterday sentenced George Hathaway to 20 days in the county jail for petty larceny.

W. H. Demining, who will be tried for insanity in the county court today, is said to have been attacked with a mental disorder shortly after his discharge from the United States army in which he served during the Spanish-American war, and to have been confined in a Utah insane asylum shortly before his arrival in Colorado Springs.


## Interesting Furniture

That will always be elegant and serviceable; can be secured from our large collection of reproductions of CHIPPENDALE, SHERATON, COLONIAL and MISSION, Chairs, Tables, Settees, Bookcases, Cabinets, Trays, Etc. These copies of the famous masters are better made in most cases than the original pieces and will actually grow in value with use. Visitors welcomed.

**The FRED S TUCKER FURNITURE CO**
106-108 N. TEJON ST. COLORADO SPRINGS


## Societies and Clubs

The regular monthly meeting of the Woman's union of the First Congregational church will be held in the parish house today, beginning at 10:30 o'clock this morning. Committee meetings, business meetings and sewing for the Home Missionary box will occupy the forenoon. The devotional meeting and the Foreign Missionary meeting will be held in the afternoon. Box luncheon will be served at noon.

The members of the Colorado Springs Musical club are requested to secure their membership tickets and year books from Miss F. Rouse today at No. 2 West Costilla street. If they are unable to get them today they can procure them tomorrow from Mrs. H. H. Seldomridge, 1015 North Nevada avenue. The club has arranged for the sale of season tickets for the artist concerts at the following places: Knight-Campbell Music company, S. L. Kellerman, J. D. Hiltbrand and the Hext Music company. The artists who have been engaged by the club are the Maud Powell trio, December 16; Gadski, January 6, and Katherine Goodson, January 28. The season tickets for the three concerts have been placed at the low figure of $5, and as only a limited number can be sold, parties desiring to purchase them should get them as soon as possible before the number is exhausted.

Mrs. Welch's class of the First Christian church will meet tonight at the home of Mrs. T. W. Radford, 309 East San Miguel street.

Mrs. Hartman's section meets with Mrs. Daily, 824 East Platte avenue, at 2:30 o'clock this evening.

Regular meeting of the Woman's union of the First Congregational church will be held in the parish house at 10:30 o'clock this morning. There will be committee meetings, business meetings, and sewing for the home missionary box. The afternoon will be given over to devotional and foreign missionary meetings.

Special communication of El Paso lodge No. 13, A. F. and A. M., will be held this evening for work in the second degree.

The Ladies Aid society of the First Universalist church will meet at 2:30 o'clock this afternoon at the residence of Mrs. C. H. Dudley, 14 Cheyenne road, Ivywild. All members and friends are invited.

General district reception and business meeting of the Woman's society of the First Presbyterian church will be held at 3 o'clock this afternoon in the church parlors. Mrs. Howard Agnew Johnston and Miss Josie Brown will speak and Mrs. J. S. Tucker will sing.

The Eastern Star sewing circle will meet this afternoon with Miss Pearce. All members of the Eastern Star are cordially invited.

The Hillside Loyal Temperance legion will give an entertainment at Hillside chapel Sunday afternoon at 3 o'clock. Meetings of the different legions for next week will be as follows: Hillside legion, Monday, at Hillside chapel; East Side legion, Tuesday, at Boulder Street chapel; Midland legion, Wednesday, at Midland school; Colorado City legion, Thursday, at W. C. T. U. hall; Roswell legion, Friday, at Roswell church.

No trouble to show Jewel cars. Phone Wilson, Blue 422.

## Y. M. C. A. NOTES.

In the most spectacular game witnessed in the present indoor baseball series, requiring 10 innings to determine the result, the Chauffeurs last night defeated the Real Estate team at the Y. M. C. A. gymnasium by the score of 6 to 5. Timely hitting in the second game resulted in a victory for Smith's 23 over the Midlands by a score of 9 to 3. The batteries were: Chauffeurs—Bosworth and Stone; Real Estate—Shemwell and Borden; Smith's 23—Spanton and Patterson; Midland—Anderson and Griffin. Many close decisions were made to the satisfaction of the teams and the big crowd of spectators by Umpires Curtis and Stoddard.

Two games were played in the practice schedule of the Grammer School Basketball league at the Y. M. C. A. gymnasium last night. The Lilier school team defeated the Columbia school by a score of 12 to 3. The Garfield school defeated the Lowell school, 10 to 4.

## OPPORTUNITY TO BUY XMAS GIFTS AT HALF PRICE

The Perkins Crockery company are offering their stock of cut glass, bric-a-brac and oil lamps at just one-half price. Also a 25 per cent discount on all decorated dinner ware, silver ware, fancy plates and cups and saucers.

If there is anything in their store you want, they will make a satisfactory price, for cash. 120 N. Tejon St.

Jewel runabouts, simplest, best, cheapest, $600.

### BLOW TO WOMAN'S RIGHTS

Boston Dispatch to New York Tribune.

Leading women of Boston society were indignant at Symphony hall Friday when they found staring placards on every side at the rehearsal warning them that they must remove their hats. The new order has been talked of for years, but the management did not muster up courage to put it into effect until today, and for some time it seemed likely that it could not be carried out. The scores of women positively refused to remove their hats. Ushers tiptoed from one recalcitrant woman to another, whispering that "Conductor Fiedler positively will not begin until hats are removed." After an hour's delay the last hat was off.


**IRON AND BRASS CASTINGS**
**MACHINERY**
**STRUCTURAL AND ORNAMENTAL IRON**
**COLORADO SPRINGS, COLORADO.**



**Electric Lighted Trains EAST**

The Union Pacific was the first line to introduce Dining Cars, Vestibuled Cars, Steam Heat, Pintsch Lights, Buffet, Smoking and Library Cars, and Tourist Cars on the Trans-continental Trains West of the Missouri River, and now

**THE CHICAGO SPECIAL**

is equipped with

Observation Sleeping Car.
Pullman Palace Sleeping Cars.
Free Reclining Chair Cars.
Dynamo Baggage Car.
Dining Car (meals a la carte).

**ALL ELECTRIC LIGHTED**

Runs daily to
**OMAHA AND CHICAGO**
via
**Union Pacific**

For sleeping car reservations call on or telephone
J. C. FERGUSON, G. A.,
941 Seventeenth St., Denver.



**OTIS & HOUGH** STOCKS, BONDS GRAIN & PROVISIONS
**MEMBERS NEW YORK STOCK EXCHANGE**
CHICAGO BOARD OF TRADE
PRIVATE WIRES TO ALL PRINCIPAL CITIES
OFFICES, MINING EXCHANGE BUILDING. PHONE NO. 188.

If You Were In China

DERN
Tea & Coffee Co.



**$15.00**
for Nat. Goldston and Co. silk dresses, value at $22.50 to $27.50.

**$16.50**
for tailored suits, valued at $25 to $30 each. All correct in style, cut and material.

**$37.50**
for high class cloth suits, in a variety of fabrics and styles. The finest garment that comes to this market. Values $45, $50, $55 and $60. Sample suits, so no two alike.

**Wilbur's**

WILBUR MILLINERY, the satisfactory kind. Every price, $3.00 to $125.00.



**Karo**
**The Great Spread for Bread**

Use it instead of other sweets; you'll enjoy the flavor and be benefited by its purity.
**Karo** is a sweet with a food value.

NEWSPAPERARCHIVE® NEWSPAPERARCHIVE®

Gloves, Street Dress and Automobiling, $7.50 to $1.00.

# Lots of Men Really Enjoy Wearing Good Clothes

Hats, Mallory's Rain and Sun Proof, $3.00.

The feeling that a suit or overcoat cost $30 or $35 or more has a value. Guess it's human nature to feel that way. We'll sell you a suit or overcoat for $35; one of our own special creations made exclusively for us by L. Adler Bros. & Co. of Rochester, N. Y. You can't get anything better; better isn't made.

**EVANS & GORTON**
Correct Dress for Men.
113 East Pikes Peak Avenue



**The D. E. Monroe & Freytag Drug Co.**
Prescriptions Our Specialty.
Drugs, Sundries, Cigars.
Phone 258 and 386.
NEXT DOOR TO FAIRYLAND.



RETIRING FROM BUSINESS
SALE NOW IN PROGRESS

Raffield The Clothier


## DAILY WEATHER RECORD

The following meteorological record is furnished by the Colorado College station for 24 hours ending at 1 o'clock m.:

| | |
|---|---|
| Temperature at 6 a. m. | 32 |
| Temperature at 12 m. | 68 |
| Temperature at 6 p. m. | 53 |
| Maximum temperature | 68 |
| Mean temperature | 72 |
| Minimum temperature | 50 |
| Max. bar. pres., inches, 6 p. m. | 24.20 |
| Min. bar. pres., inches, 12 m. | 24.15 |
| Mean vel. of wind per hour | 8 |
| Max. vel. of wind per hour | 12 |
| Relative humidity at noon | 8 |
| Dew point at noon | 6 |
| Precipitation in inches | 0 |

## WEATHER FOR COLORADO.

WASHINGTON, Nov. 5.—Fair tomorrow and Saturday.

## City Briefs

[illegible] rooms, Y. M. C. A.

DANCING school tonight at Majestic hall. Private lessons by appointment.

A [illegible] social and entertainment, Hillside church tonight. Admission 1c per foot.

ATTORNEY W. M. SWIFT has moved his offices from the Exchange bank building to the Postoffice building.

SMALL BLAZE—Fire originating from an electric light wire partially destroyed a house tent at the Glockner sanitarium last night.

SMOKER—Duquesne council No. 12, Jr. O. U. A. M. will give its first smoker of the season tonight at Robbins hall. Prominent members of the order will speak.

INCORPORATION—With a capitalization of $50,000, the National Realty company of Colorado Springs has been incorporated by J. F. and Mary F. [illegible] and W. W. Knowlton.

CLOSE AT 7 P. M.—All union barber shops in Colorado Springs will close at 7 p. m. except on Saturdays and days immediately preceding a holiday, beginning today and continuing until April 1, 1909. The shops will remain open until 11 p. m. on Saturday evenings.

RECEPTION—The Rev. and Mrs. R. Chase have issued about 400 invitations for a reception to be given at their home on East Boulder street, from 4 until 10 o'clock this afternoon and evening. The event is in celebration of the twenty-fifth anniversary of the ministry of Mr. Chase and the twenty-fifth anniversary of the marriage of Mr. and Mrs. Chase. About 400 invitations have been sent by Mr. and Mrs. Chase to their friends residing in this city and guests are also expected from Pueblo and other points in the state.


The Joyce Hotel rates are now on for the winter. Clean, homelike.

**Appearance**

Despite the oft repeated warning that beauty is only skin deep we are all prone to judge by appearance. A piece of Van Briggle Pottery wrapped in a coarse brown paper hasn't the apparent value the same piece possesses when wrapped carefully in crisp tissue paper and put in a neat box as when sent from "The Gift Shop."

**Ashby & Co. Inc.**
Sole Agents



**A First-Class Tailor**

Will not let a garment leave his shop unless it is perfect. That is our habit. The first Suit or Coat we make for you, will prove that.

Mr. M. L. Kalichstein, formerly of Denver, has charge of the cutting and fitting.

**MADDOCKS**
The Tailor,
21½ E. Pikes Peak Ave.



"BEST ICE CREAM."
Conforms to pure food laws.
THE EL PASO CANDY MFG. CO.
110 E. Cucharas. Phone 1219.



**It's All Over**

The election is over. William was elected and some people are happy and others are not. If you have to "set up" the treats, remember that our soda fountain is up to date and that the variety of soft drinks, flavors, etc., is almost unlimited.

**T. L. GUTMANN**
Prescription Druggist.
Corner Tejon and Bijou.
Telephones 311 and 331.
Remember, we sell no liquors.



Established in 1871, with the town.

FOR SALE

# GREAT BARGAIN

## Handsome Home

Twelve Rooms, Modern, Stable, Three Baths,
Three Sleeping Porches

## LARGE GROUNDS

Apply to
**WILLS, SPACKMAN & KENT**
INSURANCE, REAL ESTATE, LOANS
OUT WEST BUILDING, 15 E. PIKES PEAK AVE.


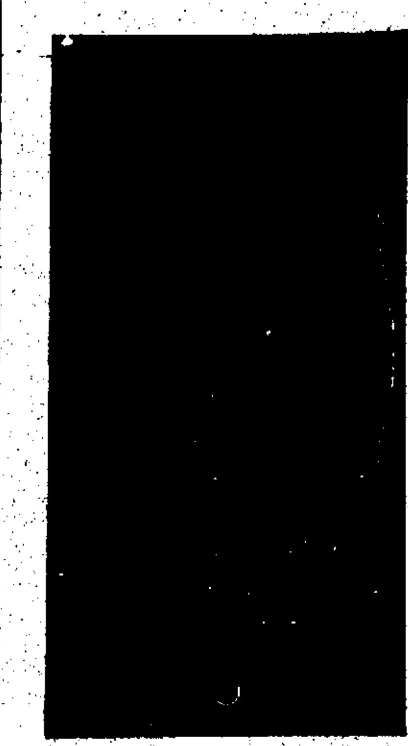


We have some new things in Hot Water Bottles and Fountain Syringes.

There should be great satisfaction in buying your Rubber Goods from us. We guarantee everything we sell (except Gloves.)

If a Bag or Fountain Syringe is not satisfactory, it is replaced without question or argument.

A 2-quart Bag ........ $1.00
A 2-quart Fountain Syringe .... $1.25

**The D. Y. Butcher Drug Co.**
DRUGS. KODAKS.
Phone Main 90. Cor. Opp. P. O.



*Canada Cream Cheese*

Is a mild, delicious cheese. It is superior in flavor, richness and quality to any other cream cheese. It is a rich dinner cheese of rare quality and especially recommended for its economy in use, being no waste, every particle can be used.

We have just received a fresh shipment. Try it.

**W. N. Burgess**
112-114 N. Tejon



MATCHLESS BALDWIN PIANOS

Phone 340. S. L. Kellerman, 210 N. Tejon



**Frank F. Crump**
Retail Florist,
200 E. Columbia St. Phone 303.



Telephone 121 E. Kiowa — Sewed Soles 75c
Quick and First Class Work at [illegible] Electric [illegible].



AIKEN'S MUSEUM — CURIOS
12 East Pikes Peak Ave.



COAL THAT IS RIGHT
What you want is our coal.
Phone 1271
GREWELL & CONWAY
110 North Tejon Street.



**Kodaks**
And Supplies. Expert Finishing.
Emery's Studio
Phone 670. Cascade and Kiowa.



You Can't Beat It

because it was laundered at the CASCADE LAUNDRY. Garments left with us are washed absolutely clean, thoroughly rinsed and given that perfect finish recognized by all who dress right.
CASCADE LAUNDRY,
Phone 320 Office 4. E. [illegible]



**Weekly Gazette**
$1.00 PER YEAR



# $1.10

50-lb. Box Fair Size Apples $1.10
18 lbs. Highest Patent Flour ........ $1.30
18 lbs. Granulated Sugar .. $1.00
1 lb. Best Creamery Butter 30c
1 lb. White Clover Butter .. 27c
2 Frames Honey ........ 25c
Full Box Large Bellefleurs . $1.30
Large Cans Hand-packed Tomatoes ........ 10c
10 lbs. No. 2 Navy Beans .. 25c
9 Large Bars Soap ...... 25c

MEATS.

Halibut, lb ........ 14c
Salmon, lb ........ 15c
Sealshipt Oysters, qt ....... 50c
Loin Steak, lb ........ 12½c
Porterhouse Steak, lb .... 12½c
Round Steak, lb ........ 10c
Pork Chops, lb ........ 12½c
Pork Shoulders, lb ....... 09c
10 lbs. Pure Lard ........ $1.25
Hams, lb ........ 13c
Bacon, lb ........ 16c

**N. Marr GROCER CO.**
Wholesale and Retail
Stores in Joplin and Webb City, Mo.
Phones 247-282. No. 24 N. Tejon St.



DR. PIERCE'S GOLDEN MEDICAL DISCOVERY FOR THE BLOOD, LIVER, LUNGS.



# D. W. Smith

717 N. Weber St.
PHONE 151.
FRIDAY AND SATURDAY

California Canned Fruit.
2 Large Cans Peaches .... 25c
2 Large Cans Apricots ..... 25c
2 Large Cans Pears ....... 25c

All the above are put up in syrup. They are FAR SUPERIOR to anything offered at the same price in town. Try them.

20 lbs. Western Slope Potatoes ........ 25c
8 lbs. Jersey Sweet Potatoes 25c
2 Sections Colorado Honey 25c
Full Box Large Belleflower Apples ........ $1.25

This is the CHOICEST PACK on the market.

3 lbs. NEW Lima Beans .... 25c
5 lbs. NEW Navy Beans .... 25c
8 lbs. Mexican Beans ...... 25c
Quaker Oats ........ 10c
9 Bars Lighthouse Soap .... 25c
3 Cans String Beans ...... 25c
Quaker Cornmeal, 2 pkgs... 25c

New nuts, all kinds, just arrived. Boston Brown Bread, Angel Cake, Layer Cakes, Duchess Cake, Cup Cakes, Etc. The home of the FINEST HOME Made Bread in the city. EVERYTHING GUARANTEED THE BEST.



# KEYSTONE

112 South Tejon. Phone 136

Fresh Halibut, lb ........ 13c
Fresh Salmon, lb ........ 18c
Fresh Catfish, lb ........ 18c
Fresh Smelts, lb ........ 15c
Fresh Perch, lb ........ 15c
Fresh Flounders, lb ........ 15c
3 Large Bloaters ........ 10c
Mackerel, each ........ 10c
6 Large Dried Herring ........ 25c



**Eastonville and Blue Hill Butter**

The way to a man's heart is through his stomach, so give him

Eastonville or Blue Hill Butter

Our Motto: Purity, Quality, Cleanliness.

**Russell Gates Mer. Co.**



COLORADO SPRINGS GAZETTE
60 Cents
Per Month.

Subscribe for it now.



FALL BUYERS SAVE TIME
IN REACHING MARKETS

By Securing Tickets Over the
Missouri Pacific-Iron Mountain
Direct to
ST. LOUIS, KANSAS CITY,
ST. JOSEPH AND MEMPHIS
and to NEW YORK and CHICAGO
Splendid Trains, Fast Schedules, Close Connections

For full information as to rates and service, inquire of
L. D. KNOWLES,
General Agent,
Denver.



**FUR GARMENTS**

Never before have I displayed such beautiful furs as for this season. I have anticipated the demand and now have in stock a handsome line of fur garments made up in the latest and most exclusive styles, including black lynx, blue lynx, Hudson Bay sable, mink, etc.

They are guaranteed for style, quality and prices. Call and see our display.

KIRSCHNER, The Furrier. 10 E. Pikes Peak. Phone 2130



**We Own, Offer and Recommend for Investment**
$110,000.00
Ft. Lyon Canal Company First Mortgage 5½ per cent, 20-year Gold Bonds. Farms worth $7,000,000 in Otero, Bent and Prowers Counties, and 7,000 people behind them.
HENRY WILCOX & SON, Equitable Bldg., Denver.



**THE COLORADO SAVINGS BANK**
OF COLORADO SPRINGS, COLO.
Capital ........ $50,000 Surplus ........ $25,[illegible]
General Banking Business. Interest Paid on Savings Account.
OFFICERS AND DIRECTORS—F. J. EATON, Pres.; O. H. Shoup, Vice Pres.; E. P. EVANS, Cashier; T. C. Strachan, Ass't. Cashier; W. S. NICHOLS, FRANK A. VORHES, JOHN CURR, JOS. G. DERN, F. O. SHARER, WM. STRACHAN.



Capital and Surplus $[illegible]
**THE COLORADO TITLE & TRUST COMPANY**
OFFICERS AND DIRECTORS.
President, J. Arthur Connell; Vice Presidents, Horace G. Lunt, Eugene P. Shove, Leonard E. Curtis, Irving W. Bonbright; Secretary and Trust Officer, William R. Waterton; Treasurer, George E. Nolte; Auditor, John H. Baker; C. M. MacNeill, F. G. Peck, P. B. Stewart, R. P. Davie, Sherwood Aldrich, George Rex Buckman, Henry Hine, Spencer Penrose, D. B. Fairley, H. C. Hall, C. P. Dodge, George A. Fowler.
Bonds, Mortgage Loans and Investments. Securities Bought and Sold.
Small Accounts Accepted. Interest Paid on Deposits.



**The Exchange National Bank**
OF COLORADO SPRINGS, COLO.
Report of Condition September 23, 1908.

| RESOURCES: | | | LIABILITIES: | |
|---|---|---|---|---|
| Loans and Discounts | | $1,205,267.02 | Capital Stock | $300,000.00 |
| United States Bonds | | 200,000.00 | Surplus | 200,000.00 |
| Due from U. S. Treasurer | | 13,850.00 | Undivided Profits | 20,342.28 |
| Bonds and Warrants | $1,403,094.13 | | Circulation | 195,000.00 |
| Cash and in banks | 1,574,858.05 | 2,977,953.18 | Deposits | 3,681,727.92 |
| | | $4,397,070.20 | | $4,397,070.20 |



**EL PASO NATIONAL BANK**
OF COLORADO SPRINGS, COLO.
Capital ........ $300,000.00
Surplus and undivided profits ........ $300,000.[illegible]
STOCKHOLDERS—William S. Jackson, Pres.; C. C. Hemming, Vice Pres.; C. L. Hemming, Cashier; O. L. Godfrey, Assistant Cashier; Gen. William J. Palmer, Amy T Jones, E. P. Shove, Frank C. Smith, C. H. White, E. J. Eaton, Thos. J. Fisher, O. E. Hemenway, Geo. S. Elstun, Henry Tamm, Cecile Jacobelt, Colorado Springs, Colo.; B. F. Edwards, W. H. Thomson, J. W. Perry, St. Louis, Mo.



**THE FIRST NATIONAL BANK**
OF COLORADO SPRINGS, COLO.
Capital ........ $[illegible]
Surplus ........ $[illegible]
Travelers' checks and letters of credit. Safety deposit boxes.
OFFICERS AND DIRECTORS.
J. A. Hayes, President; Irving Howbert, Vice President; A. Sutton, Cashier; A. H. Hunt, Asst. Cashier; Wm. A. Otis, Chas. M. MacNeill, Frank G. Peck, Spencer Penrose, R. W. Chisholm.



**Colorado Springs National Bank**
CORNER TEJON AND KIOWA STREETS.
CAPITAL, $100,000.00. SURPLUS, $20,000.
OFFICERS AND DIRECTORS.
S. D. McCracken, President; W. K. Jewett, N. S. Gandy, W. F. Richards, Vice Presidents: W. R. Armstrong, Cashier.
George S. Elstun, B. G. Robbins, M. C. Gile, O. E. Hemenway, D. N. Heizer, W. W. [illegible], H. C. Hartin.



**THE REED INVESTMENT CO.**
Western Investments
Reed Block Colorado Springs, Colorado



Get on
Pikes Peak
and see how the
World Is Built

Trains leave Manitou station 9:25 a. m. and 1:30 p. m.
Return arriving 1:13 p. m. and 5:13 p. m.



# For Rent
AT
# BROADMOOR
Furnished House
9 Rooms
$75 per month

CHAS. P. BENNETT
Real Estate, Insurance and Loans
5 EAST PIKES PEAK AVENUE


NewspaperARCHIVE®

# SOUNDS KEYNOTE OF ADMINISTRATION

## TAFT ADDRESSES BUSINESS MEN OF CINCINNATI.

**Says Legitimate Business Enterprises May Be Assured of Protection, but Dishonesty Will Be Punished.**

CINCINNATI, Nov. 5.—Speaking to the Cincinnati Commercial club of which he has been a member for 15 years Judge Taft tonight brought every member of the club to his feet in an address sounding the keynote of prosperity for the country for the next four years.

"Every business man who is obeying the law may go ahead with all the energy in his possession, every enterprise which is within the statutes may proceed without fear of interference from the administration when acting legally; but all interests within the jurisdiction of the federal government may expect a rigid enforcement of the laws against dishonest methods" was the keynote of what Mr. Taft said."

The speech which Mr. Taft delivered here tonight created a profound sensation among the substantial business men of the city, who are members of the club which gave him the dinner, arranged long before the result of the election could be known and they arose as one man to the sentiments he expressed. The speech was preceded by words of friendship and neighborly felicitation.

Judge Taft told, in a way, which no one has written of, the human side of his campaign.

"I have been the subject of a coterie of bosses" he declared, with the greatest good humor, "the demands of which left me no duty but to respond from 6 o'clock in the morning to midnight, to the calls of the populace and if I did not respond the crowd after one minute made a mighty shout 'Hurrah for Bryan.'"

In beginning Mr. Taft admitted that it might not have been so easy to smile tonight if the telegrams of congratulations which passed between Lincoln and Cincinnati today had been originated in this city instead of the home of the great commoner.

"Seriously" he declared, "the indications are already apparent and the hopes which I entertain are that the business communities and the investors of both foreign nations and among our people, will take heart in carrying out the great enterprises which have been projected and which must be carried to a determination if the country is to reach its full prosperity."

"Business men are to be shown the lines of legality and are to be directed in keeping within those lines, which have been emphasized during the last four years. But men shall know that they are to conform to the laws upon the statute books, and that no favors are to be expected for those who break the laws.

"This shall be so that the men who conduct a legitimate business may understand that the government is back of them and does not intend to do anything to interfere with their legitimate advancement."

## ENTOMBED IN MINE

**Four Shot Firers Trapped by Explosion Are Probably Dead.**

BENTON, Ill., Nov. 5.—An explosion at the mine of Colonel W. P. Bond, three miles west of Benton, at 4:30 o'clock this morning wrecked the shaft and as a result four shot firers are entombed.

So terrific was the explosion that a car and pieces of railroad track were hurled from the bottom to the top of the shaft, more than 600 feet, demolishing a steep tipple. It is impossible to reach the shot firers and their fate is unknown. A large force of men is trying to clear away the wreckage, but the work is proceeding slowly.

Unless the men are reached soon they will suffer. The names of the entombed miners are George Reed, Patrick Daily, Perry Stevens and John Holmes.

## GOES TO RECEIVERS.

**Union Telephone and Telegraph Company Fails.**

ROCK ISLAND, Ill., Nov. 5.—The Union Telephone and Telegraph company, having a telephone system in Rock Island and Moline, Ill., and Davenport, Ia., and capitalized at $510,000, went into the hands of a receiver today on an application filed by the American Trust and Savings bank of Chicago. H. H. Brattle, general manager of the company, and Leroy J. Wolfe of Davenport were named as joint receivers. A bill filed in the circuit court alleges that the company has not kept up interest on $100,000 of bonds and has otherwise failed to meet obligations. The chief office is at Harrisburg, Pa., George B. Stuker of that city being president.

## BRYAN WIRES HARMON.

**Congratulates Governor-Elect of Ohio for His Victory.**

CINCINNATI, Nov. 5.—Judson Harmon, Democratic governor-elect of Ohio, today received the following message from W. J. Bryan: "Please accept my congratulations. I rejoice in your victory and wish your administration success.—W. J. Bryan."

Harmon telegraphed the following reply:

"Thanks for your message. Your good will and good wishes add greatly to a pleasure which cannot be complete because my success lacks the congratulations of yours.—Judson Harmon."

60 Boys' Overcoats
at 25 per cent off
this week.
Robbins

# Some of the Successful County and Legislative Candidates

E. B. SIMMONS,
Elected County Treasurer on the Good Government and Republican Tickets.

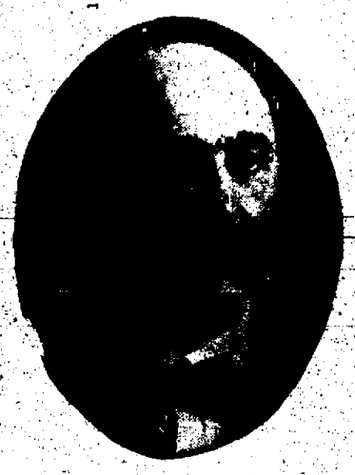

W. P. WOODSIDE,
Re-elected County Surveyor on the Good Government and Republican Tickets.

GEORGE WIRTHALL,
Elected Sheriff on Republican Ticket.

FRANCIS F. SCHAFFER,
Re-elected County Assessor on Republican Ticket.

O. B. DUNNINGTON,
Re-elected Justice of the Peace for Colorado Springs Justice Precinct on Republican Ticket.

JOHN E. LITTLE,
Elected County Judge on Republican Ticket.

DAVID F. TAW,
Re-elected County Coroner on the Good Government and Republican Tickets.

A. P. COOM-S,
Elected Justice of the Peace for Colorado Springs Justice Precinct on Republican Ticket.

H. H. LIONS,
Elected Constable for Colorado Springs Justice Precinct on Good Government and Democratic Tickets.

HARRY HUTCHINSON,
Elected County Commissioner From Third District on Republican Ticket.

J. S. [illegible]MAN,
Goldfield, Elected Representative From This Legislative District on Citizens and Democratic Tickets.

HARVEY GILLINGHAM,
Re-elected Constable for the Colorado Springs Justice Precinct on Good Government and Republican Tickets.

# TUBERCULOSIS IN COWS

## Can Bovine Tuberculosis Be Transmitted to Humans? A practical Test That Has Brought About Good Results in Iowa.

(Exclusive Service Charities and the Commons Press Bureau.)

THE sensation of the big International Tuberculosis congress that met in Washington, was the controversy between Dr. Koch, the discoverer of the tubercle bacillus on one side, and most of the prominent delegates on the other. The great German doctor startled the congress by declaring that he could not trace any direct connection between bovine and human tuberculosis. His statement did not remain long uncontradicted, however, for here was an attack on one of the foundation principles of more recent medical science. The outcome of the matter was that the congress decided that bovine tuberculosis could be transmitted. As one delegate said, "Better that one scientist lose his reputation than that 1,000 babies lose their lives through impure milk."

Out in Marshalltown, Iowa, a city of 14,000 inhabitants, the division of veterinary medicine of the Iowa State Agricultural college has hit upon a novel plan of driving home the danger that lies in infected milk.

A conspicuous announcement appeared one day in a daily newspaper that the public was requested to be present, at an hour named on the following day, in the opera house, where the head of the college would demonstrate the effects of tuberculosis on the carcass of a cow which had been slaughtered for the purpose. The cow was killed a mile of the city, having been subjected to the tuberculin test. A physician originated this plan and personally raised the modest sum required to carry it out.

The city was thoroughly billed on the morning following the announcement in the newspapers, and half an hour before the time named for the lecture the opera house was filled. It looked as if the physician and the veterinarian had taken some risk in their experiment as the cow which was slaughtered was externally in excellent physical condition with plenty of abdominal fat. There had, however been a very definite tuberculin reaction and they had the confidence and enthusiasm of the sanitarian and the laboratory expert. The knife speedily justified their confidence. The lungs of the animal when exposed on the table before the audience were found to be studded with fine and course tubercular nodules. There was one abscess of a cheesy substance at least three inches in diameter nearly in a state of breaking down. The spleen had six or eight nodules, yellowish grey in appearance, easily seen from a distance and showing the characteristic nodule on being opened. There was one large circumscribed mass of tubercular invasion in the liver one and one-half inches in diameter besides three smaller tubercular areas.

After the demonstration the lecturer pressed home his advantage with a vigorous, interesting talk on bovine tuberculosis, describing the manner of invasion, its prevalence, the difficulty to be encountered in its eradication, and its danger to the public. He then invited the audience to pass in review by the table on which the carcass was lying, where, with several assistants to aid him, he pointed out to the now intensely interested people the tubercular lesions and showed how the breaking down of the tissues would soon have undermined the physical health of the animal. It required no microscope to see the abscess formation or the tubercular nodules, nor did it require a microscope to see the effect upon the audience when they thus realized the internal ravages of the disease on a particular animal. They realized that there was no juggling about the demonstration. Here stood the local chief of police in his white duck suit, the veterinarian and city inspector—with all of whom the great majority of the audience were well acquainted—assisting the head of the veterinarian department of the state college, of whose standing they were assured and in whose skill they had confidence.

The dairymen became anxious to have every one's cattle inspected, and developed especial anxiety concerning the farmers in the surrounding country, even those who bring butter to market, and they lost no opportunity to impress upon the council the importance of safeguarding this source of danger. In other words they have become vigorous allies of the board of health and municipal authorities in extending the area of sanitary precaution. They have become friends of the council, and of course the council can fully agree with their views concerning the desirability of further progress. On the other hand, however, many of the farmers of their own violition are making application to have their herds examined.

Prior to the dramatic demonstration which scored such a victory for the health authorities, there had been the usual exasperating and dilatory controversy between the few who were groggy to the danger to the public health and the few whose commercial interests were threatened by the sanitary measures. The milkmen had formed an organization and employed a lawyer who argued that the tuberculin test was not reliable, that cows were liable to be injured by it, that the very appearance of the veterinarian in the herd caused the animals to become excited and their temperature to rise, and the whole movement was an interference with their rights and property. The city council, however, had taken a firm stand and moved slowly forward. One dairyman, recognizing the justice of the ordinance, had asked for an inspection of his herd and, in spite of threatenings and grumblings, the inspection was continued until the opening of the lecture course gave the opportunity for the decisive and overwhelming demonstration of the wisdom of their action. It was the belief of those who were behind the milk ordinance, justified by the outcome, that they could not only convince the public that the sale of infected milk was dangerous, but that they could also persuade the dairymen that it was to their own financial interest to protect their herds from infection.

## TRAGEDY OF A KISS

From the Atchison Globe.

An Atchison romance: He had not known her long, but as she stood in the moonlight, a white dress and a blue sash set off her figure so well that he thought he had never seen a prettier picture. And then he did an awful thing—he kissed her. The innocent girl shrank from him in horror and the young man realized that he had gone too far. Indeed, as the panting girl strove to collect herself sufficiently to express the scorn surging in her bosom, the young man thought of the beating he must endure the next day from her father and brothers and of the long accounts of the fight that would appear in the newspapers. Fortunately, he had his hat in his hand, and turned to go. But the girl struggled to speak, she would express her contempt for his action though it killed her. "When," she said, in a low, faltering voice, full of long-repressed hatred, "are you going [illegible]

## [illegible] OF SURE ACHIEVEMENT

From the Sunday School Times.

Real obstacles to success are always put there by ourselves. Nothing in a man's surroundings ever defeats him if he is in the work that he ought to be doing. A pastor-journalist whose work in each of his fields is about double that of the ordinary pastor or journalist, and whose total output, therefore, would seem to be about four times that of the ordinary man, yet who never is hurried and who always has plenty of time to welcome callers and interruptions, was asked the secret of his large accomplishments. He does not admit that he is a hard worked man; but, when pressed for an answer, he said thoughtfully, "I never worry, and I don't waste a minute." So simple that we all knew it before? Yes, but few of us practice it; and we all might do so. The two secrets of success go in hand. Worry is the worst waster of time there is; and "nothing worries worry worse than work."

## THE SASH

From an Exchange.

Despite the fact the sash enjoyed unusual vogue for many weeks, yet its appearance among fall and winter habiliments is not surprising at all, for when properly worn the sash is, indeed, a very fetching article of dress, but it is like many other furbelows and fripperies that must be worn with care, for, as I have mentioned before, the sash can make or greatly mar one's entire costume. The extremely soft satins take precedence in sash materials, and fringe, at present, seems the most befitting trimming, although now and again a touch of embroidery is found.

## THE RESULT.

Teacher—If you are kind and polite to your playmates, what will they do? [illegible] think they can lick [illegible]

# BOWLERS MAKE HIGH SCORE

**Team No. 3 Gets Three of 888 Pins.**

Taking three victories in succession from team No. 4 by spectacular bowling, team No. 3 crept up in the percentage column of the local league and placed itself in line for local bowling honors when, at the Brunswick bowling alleys last night, the rival organizations contested before a large crowd.

The high average was rolled by Kimmel of No. 3, who also took the high score of 228 during the contest. In the second game of the evening, No. 3 rolled 888 pins, which was the best rolled in the league series up to date. A contest between the Overlands of Denver and the newly organized Brunswicks is scheduled for the near future.

The score:

| | | | |
|---|---|---|---|
| NO. 3 | | | |
| Wherle | 141 | 129 | 183 |
| Arnhalt | 137 | 78 | 140 |
| Stanger | 129 | 150 | [illegible] |
| Casson | 163 | 97 | 127 |
| Kimmel | 164 | 228 | 124 |
| NO. 4 | | | |
| McIntosh | 131 | 147 | 132 |
| Decker | 135 | 128 | 157 |
| Riddles | 128 | 144 | 173 |
| Gardner | 129 | 164 | 146 |
| Caldwell | 142 | 146 | 151 |

# FOOTBALL GAME TOMORROW

**High School Terrors and Cutler Academy to Play.**

With no collegiate game in sight until Thanksgiving, interest in football circles is centered on the Cutler-High School game tomorrow afternoon on Washburn field. There is an intense rivalry betwen the two institutions and the game will be bitterly contested. The academy team, under Coach Park, has been holding secret practice this week and will undoubtedly go onto the field with a few surprises up their sleeves to offset the clever playing of Captain Randolph and his terrors.

# HARVARD'S HEAD CHANGES HIS IDEAS ON DRINKING

**President Eliot Says He Was Moderate Drinker all His Life, But Believes It Is Inexpedient.**

BOSTON, Mass., Nov. 5.—After declaring that he had been a moderate user of alcoholic beverages in the form of wine and beer during most of his life, President Charles W. Eliot, of Harvard university, declared that his earlier ideas have undergone a radical change, in a notable address before the Massachusetts No License league, of which he is the honorary president.

"I have been all my life what is sometimes called a moderate drinker," declared President Eliot. "That is to say, I have used beer and wine on occasions, not habitually, and I have never experienced any ill effects whatever from either beer or wine, and I recognize the truth of the Bible saying about wine that 'it maketh glad the heart of man.' That is true. Whether it be expedient or not that the heart of man should be made glad in that way should be doubted. But there is no doubt about the fact that wine or spirits will momentarily make glad the heart of man."

Continuing, President Eliot declared that recent researches in physiology and medicine tended strongly to show that even the moderate drinking of alcohol was inexpedient, and that men exposed to cold, heat or hardship are not better prepared for such encounters by alcohol.

CHICAGO, Nov. 5.—More than 1,000 entries have been made for the national flower show which begins at the Coliseum tomorrow.

Twelve entries were made by Howard Gould from his famous Port Washington estate. These entries consist of chrysanthemums, foliage and decorative plants and miscellaneous flowering plants. One of the novelties of the flower show will be the model gardens, which will show the same back porch and yard and house and decorated with flowers and shrubbery.

In honor of President-elect Taft, Elmer D. Smith, of Adrian, Mich., has originated a huge white chrysanthemum which he has, with the consent of the president-elect, named the Taft chrysanthemum.

It is a giant white bloom, fringed with foliage of dark velvety green and was entered yesterday. Florists say that it is one of the finest flowers of its kind ever produced in America. One hundred blooms of this flower will be kept in condition throughout the show.

## TROUBLE AHEAD FOR TOMMY.

"I wish it was time for school to open, mamma."

"I'm very glad to hear you say so, Willie. It shows you are beginning to appreciate what an education means."

"Naw, 'tain't that. Tommy Tubbs won't get home till school opens, an' I'm waitin' to crack his slats for bustin' my red wagon."—Cleveland Plain Dealer.

## RECOGNITION.

From an Exchange.

There is nothing that goes to the heart of another like the recognition of personal worth. Most of us can recall the days when we walked with a lighter step because there had come to us the cordial recognition of another human soul. We do not always think what resources lie in an honest word of recognition of another's work and purpose.

FRECKLES
BEST WAY TO GET RID OF THESE UNSIGHTLY BLEMISHES.

We want to show you how to get rid of your freckles; how to remove these unsightly blotches that are so much of a disfigurement in many cases.

While there are many so called remedies for this trouble, there is only one that is made specially to cure freckles and nothing else—Kintha Beauty Cream. This has been used by leading society women in New York for years and is known as a lever to clear away skin blemishes and nothing else is good to cure freckles.

We have sold a number of boxes of Kintha Beauty Cream and have yet to hear of the first complaint. Call in at our toilet goods department and show your friends a beautiful complexion without the sign of a freckle.

[illegible]

# COLORADO SPRINGS GAZETTE

THE OLDEST REPUBLICAN DAILY NEWSPAPER IN COLORADO.

PUBLISHED EVERY DAY IN THE YEAR AT THE GAZETTE BUILDING BY THE

COLORADO SPRINGS GAZETTE COMPANY.

CLARENCE F. DODGE . . . . President
CHARLES T. WILDER . . . . Editor
M. A. FOY . . . . Business Manager.

Entered at the Colorado Springs postoffice for transmission through the mails as second-class matter.

TELEPHONE MAIN 215.

SUBSCRIPTION RATES:
ONE MONTH—DAILY AND SUNDAY . . 60c
ONE YEAR—DAILY AND SUNDAY . . $7.00
ONE YEAR—SUNDAY ONLY . . . . $2.00
ONE YEAR—WEEKLY . . . . $1.00
Advertising Rates on application.

The Gazette is the only newspaper in Colorado Springs which receives the full report of the Associated Press every day of the week.

FRIDAY, NOVEMBER 6, 1908.


## A POOR LOSER.

IT IS hard to feel charitably towards a defeated newspaper that gives up in this cry-baby fashion:

We cannot congratulate the Independent party upon its newspaper campaign. Never in the history of El Paso county has there been such a malicious, unjust and indefensible campaign waged either for or against any party. There was no hesitation day after day in publishing falsehoods, made out of whole cloth, against all Republican candidates. Things not a part of the issues in any way, shape or manner were lugged in to prejudice the voters. These naturally had their effect, for some people were bound to believe them to be true. The reaction came, but it was not sufficient to elect the two against whom a combination had been made.

This is sheer nonsense, and The Telegraph knows it as well as anybody. The trouble with that newspaper is that it has been licked out of its boots and has not the manhood to stand up and admit it. Everybody knows that there was nothing either "malicious," "unjust," or "indefensible" in The Gazette's campaign. The facts were on our side and we used them—with what effects the returns show. It is true that the three candidates whose personal and official records were most strongly against them were re-elected, but let The Telegraph compare their pluralities with the pluralities heretofore given Republican candidates in this county and say whether the figures can be construed as a vote of confidence by the people.

The Gazette fought its campaign on the issue of bossism as exemplified by Hamlin and his ticket. It was not our fault that the particular variety of bossism practiced by Hamlin was so pernicious, or that his ticket was made up in large part of men who could be so easily attacked. These facts were matters of common knowledge long before the ticket was nominated, and were pointed out to him repeatedly by this paper during the month preceding the convention. After the ticket was placed in the field it became his business to elect it and ours to do what we could to defeat it, not through what The Telegraph calls malice, but simply as a matter of good citizenship. If any reader of The Telegraph's misleading reports of the election is still in doubt as to the outcome, let him ask any of the Hamlin managers which side won. Unlike The Telegraph, they are good losers. All of them admit that even though they have saved the Assough triplets, they have really lost their campaign. It was an overwhelming defeat for the Republican organization and a stinging rebuke to the man who is solely and personally responsible for the present split in the Republican party.

**EFFECT ON STATE RESULT.**

The Telegraph also laments that "this scratching and disaffection in El Paso County unquestionably lost Taft and McDonald hundreds of votes, and instead of giving our usual plurality of 3,500 or 4,000 for the Republican ticket it is not much over half that." Certainly; but who is to blame? The people voted their convictions there is no doubt about that—and it must be plain, even to The Telegraph, that they were convinced that the Republican organization in this county, under its present leadership (or, to be more exact, the leadership that prevailed until the opening of the polls last Tuesday), was unworthy of confidence. They preferred to see the party defeated with a chance of regeneration rather than victorious but still under the collar of the boss. There is not the slightest doubt that the future will justify their attitude. It takes strong medicine to cure some diseases, but no matter how disagreeable the medicine may be it is better to administer it than to let the patient die.

It is worth while to note the fact that the result in El Paso County has contributed nothing towards the election of a Democratic United States Senator. Even if a Republican Legislative ticket had been chosen in this district it could have had no effect on the outcome of the Senatorial contest, for the next Legislature would be strongly Democratic anyway on joint ballot. What has actually been accomplished by the defeat of the Hamlin ticket is the official notification to the state that the people of El Paso and Teller counties will not approve any candidacy based solely on money, even though it be that of one of their own citizens. An attempt was made to secure support for Mr. Hamlin merely because he was a local man, but the vote shows that the people are able to discriminate sharply between local men who are and are not worthy of their support.

## THE SOCIALIST VOTE.

ONE of the surprises of last Tuesday's election is the unexpectedly small vote polled by the Socialist party. In each of the five Presidential elections prior to this one the Socialists have made amazing gains. This is best shown by the figures, as follows:

| | |
|---|---|
| 1888 | 2,068 |
| 1892 | 21,157 |
| 1896 | 36,564 |
| 1900 | 86,961 |
| 1904 | 408,220 |

The increase between 1900 and 1904 was especially significant, and as there has been extraordinary activity in the work of proselyting in the last four years the claim of 1,000,000 votes predicted by Socialist leaders for their Presidential ticket in this election has been generally accepted as reasonable.

But the returns show that these hopes are far from realization. Of course, it is too early for official figures and the present estimate of 500,000 may be either too low or too high, but it certainly is not far wrong. Assuming that it is correct, it shows a gain of nearly 25 per cent in the Socialist vote since 1904, but this is small indeed compared with the gain of about 450 per cent between 1900 and 1904, and with the 1,000,000 claimed by Socialist leaders before the election.

According to a member of the Socialist National Committee, quoted in today's news reports, this condition is largely the result of Gompers' effort to stampede the labor vote for Bryan. He says that Gompers "caused many thousand semi-socialists of radical views to vote for Mr. Bryan, and also frightened many conservative labor men into voting for Taft." He declares that there has been a substantial increase in the Socialist vote in small towns throughout the country, but it is significant that Chicago, which gave 45,000 votes to Debs in 1904, thus far shows only 13,000 for him, and it is estimated that complete returns will show only about 21,000, or, considerably less than one-half of the former vote. If this percentage of decrease holds good in the other large cities, it is an extremely significant manifestation, for in the United States Socialism has always had its strongest hold on the lower classes in the large centers of population.

## THE VOTE IN MISSOURI.

LATE returns from Missouri indicate that that once rock-ribbed Democratic state enjoys the role of "Mysterious Stranger" so much that it intends to keep it up. Everybody remembers the shock which the country experienced four years ago when it learned that Missouri had turned its back on the Democratic party, after thirty-five years of uninterrupted loyalty, and gone over to the Republicans by a majority of 40,000 or thereabouts. This amazing performance was the subject of McCutcheon's "Mysterious Stranger" cartoon in the Chicago Tribune, a cartoon which is still being reprinted as a reminder that it is the unexpected that happens in politics, as in other things.

In 1904 Missouri did not embrace Republicanism by halves; it gave its eighteen electoral votes to Roosevelt, elected a complete Republican state ticket with the exception of Governor (and only Folk's overwhelming popularity with both parties saved him) and elected a Republican Legislature, which proceeded to choose a Republican Senator to succeed the veteran Cockrell. But, two years later there was the usual back-sliding that happens in off years, and Democratic Congressmen were chosen. Since then it has been generally predicted that the state would go for Bryan in the national election, and it was frankly conceded to him by Republican managers in all of their forecasts.

**REPUBLICANS HAVE CHANCE OF VICTORY.**

Tuesday night the first returns indicated the usual Democratic majority of 30,000, but since then these figures have steadily decreased, until it now seems that the Republicans have an excellent chance of capturing the state. Both sides claim the electoral vote and the actual result probably will not be known until the official count is made.

The same conditions apply to the contest for Governor between Herbert S. Hadley, the Republican candidate and present Attorney-General, and his Democratic opponent, former Congressman William S. Cowherd, of Kansas City. Hadley has been running ahead of his ticket and his election is not improbable. For Senator, Governor Folk seems to have been defeated by Senator William J. Stone, who is now completing his first term. Stone has a big lead in St. Louis and Kansas City, but Folk may be able to overcome this in the country districts. On the Republican side the Senatorial contest is between Lieutenant Governor McKinley and Richard C. Kerens, of St. Louis, an unsuccessful candidate for the place two years ago.

The transfer of Missouri's eighteen votes from the Bryan to the Taft column would make a big change in the total, though, of course, it would not affect the result. Maryland and West Virginia are safely Republican, which gives Taft a total of 306 electoral votes. The addition of Missouri's eighteen would give him 324 as against 159 for Bryan, which means that the Democratic candidate would be defeated by a majority of 165, or, 28 more than were registered against him eight years ago.

There is precious little comfort for a Democrat in the election returns this year.

### INDIANAPOETS.

From the Omaha Bee.

"Bob" Burdette writes from abroad to say that there are more poets in Ireland than there are in Indiana. What's the difference? Most of the Indiana poets are Irish, anyway.

### A SOFT LANDING PLACE.

From the Cleveland Plain Dealer.

Somebody has offered a $300 prize to the first person who will fly across Lake Michigan. The lake may not be as deep as some of its fresh-water sisters, but it offers just as good facilities for persons who drop into it.

### TECHNICAL TRAINING.

From the Cleveland Leader.

In the future, more than in the past, American industries will have to rely upon the especially developed and instructed ability of American workingmen, including the superintendents and the highest managers of industrial establishments. Natural resources will play a less important part than in the past. The most formidable competition of the coming years will be encountered from Germany and other countries where technical education is most advanced.

### PRESIDENT WILSON ON COLLEGE EDUCATION.

From the Chicago Record-Herald.

It would be difficult to frame a severer criticism of the modern college than that which President Woodrow Wilson of Princeton incorporated into an address he delivered the other day at a celebration of a college jubilee. But if he inflicted wounds they were the faithful wounds of a friend and a devoted laborer in the vineyard of the higher education. The criticism was not merely destructive.

There has been, said President Wilson, a general breakup of types and standards in our schools and colleges, and all consistent plans have suffered a common dissolution. The college spirit has gone to pieces, though the pieces are there to reassemble and recombine in the right way. Athletics are absurdly overdone and overestimated, and the student has too little guidance and too much freedom.

Yet the nation needs perhaps more than it ever did "trained and disciplined men, men who know and who can think; men who can perceive and interpret." Do the colleges supply such men, or as many of them as they should and might supply? No, they do not, and will not supply them "until college life is organized in a different spirit and for a different purpose."

What Dr. Wilson has in mind chiefly is the disturbing influence on college education of the increasing demand of industry and commerce for practical efficiency. The ideal of liberal culture has had to make many concessions to the spirit of the age, and more are impending. Then discipline has been steadily relaxed and students are left to their own notions and devices. Caste and social distinctions have been suffered to undermine the democratic foundations of college life. All educators feel that the whole problem of education, from the first to the final stage, needs restudy. The natural claims of industrialism must be reconciled with the best interests of humanity and culture; liberty must be regulated by principles of mind and character; a proper place must be assigned to play, recreation and amusement.

President Wilson has grappled with these questions and made some interesting and bold departures in the university he directs. The reconstruction he pleads for is a task for more than one decade or even generation, but the period of transition and maladjustment can be shortened by systematic discussion and co-operation.

### SPEAKER CANNON.

From the Philadelphia Public Ledger.

Few members of Congress will this year be subjected to so determined an assault as that which is directed against Speaker Joseph G. Cannon of Danville, Ill., representing the Seventeenth district. "Uncle Joe" is 72 years old, and has spent nearly half of it as a member of Congress from this district. Mr. Gompers is trying to marshal the forces of labor against the speaker, and on Labor day addressed to a mass meeting of miners and other workers a characteristic blast against "Uncle Joe," whom he described as a hide-bound, corporation-bound, narrow old obstructionist politician who never sees any good in any reform. "'Uncle Joe' Cannon," he said, "stands in this country as the worst enemy of economic, social and political reform that the people have."

Speaker Cannon made his reply to Gompers on Wednesday at Springfield, Ill. It is pretty strong language and pretty good reasoning. Mr. Gompers is hostile to Speaker Cannon specifically because the speaker refused to appoint a House committee on labor in accordance with Mr. Gompers' notions of the fitness of things and because he opposed, as speaker and as an influential member of the Chicago convention, the Gompers proposal that labor organizations be excepted by an amendment to the Sherman law from its provisions. The speaker was also hostile to the Gompers plank on injunctions, which was incorporated into the Democratic platform after "Uncle Joe" and other Republicans had refused to consider it at Chicago. Speaker Cannon remarks on the Sherman amendment:

> Now the amendment that the Democrats propose is this, that if Bryan comes into power the Sherman antitrust act shall be so amended that it will apply to everybody in the United States save alone union labor and its members.
>
> Let us not have any misunderstanding. If my constituents send me back to the House of Representatives, never, never, never, while water runs or grass grows, will I vote for a law that shall apply to one man and a different law that shall apply to another.

Speaker Cannon might have gone even further. He might have declared with propriety that Mr. Gompers' presumption in demanding that a committee of Congress should be composed of only men pleasing to Mr. Gompers or to labor or to any particular interest was the most impudent thing he ever heard of. The House committee on labor is appointed for the purpose, to be sure, of considering labor questions, but who is so dense or so insane as to suggest that labor alone shall direct the course and acts of that or any other committee?

Moreover, the speaker of the House was certainly not responsible to Mr. Gompers, but he surely was responsible to the House and to his constituents. On this point Speaker Cannon occupies strong ground, but unfortunately he is in the position of the man of power who has practically opposed everything good, bad and indifferent, and his power as speaker has been used most effectively, if not autocratically. For instance, the great organization, the Methodist church, is waging open war on the speaker because he would not, or did not permit a vote on the "interstate liquor shipment" bill, which was an amendment to the interstate commerce law, designed to end the delivery of alcoholic liquors in prohibition states and localities. Speaker Cannon and his colleagues who blocked that bill declare that it was unconstitutional, and the explanation is accepted as a mere deception. The legislative committee of the Methodist Episcopal church has decided to engage actively in the campaign against the speaker, and to carry the campaign into his own district, and in addition recommends all who favor the amendment to vote in every congressional district in the United States for those congressmen who are opposed to Cannon.

The difficulty of Speaker Cannon's position is that in a radical year, when the people are showing their power to rule and their purpose to do it, he appears to have been against everything that ever was proposed, including many meritorious reforms. He has been a lifelong defender of the spoils system and a consistent foe to civil service reform; he was against the irrigation and reclamation of the great west; he is opposed to measures providing for the conservation of the forest preserves; he was against the pure food bill, and has raised up so many kinds of enemies and opponents that he is becoming the spectacular figure in the national campaign.

At the last congressional election he was chosen by a vote of 22,804 against 12,777 for his Democratic opponent. It will probably be impossible to defeat him this year in his district, but his position as a candidate for speaker is imperiled.

## TODAY'S HOROSCOPE

Friday, November 6, 1908.

Now shall the airy sanguine mind be led
To see too promising a goal ahead.

Unusual astrological aspects usher in the period beginning with this 311th day.

The positions of the sun and of Uranus are such as have ever been held to signify well for gold and power to those who have romance and originality or are learned in abstruse and unusual matters.

The moon in Pisces is in square with Neptune and Uranus.

Neptune's influence is to make genial temperaments promise freely and profess great willingness to do important service; but their promise is often greater than their fulfillment, because the conditions are such that they are carried away by optimism.

Judge the well-meaning kindly but prudently therefore in these twenty-four hours.

Uranus threatens contention, but promises advantage to those who are full of knowledge and calm in judgment.

This should be a favorable day to consult metaphysicians, scientists, antiquarians, lecturers, specialists and ministers.

Push business, especially in the morning.

Women employes must be cautious against errors committed in the hurry of the moment.

Women with this birthdate will profit by resisting jealous impulses during the twelvemonth and studying their own motives calmly and impartially before proceeding against an assumed enemy.

Careful consideration before investing or engaging in an unknown field is indicated for men with this birthdate. Those in employment must guard against angry dispute over office matters.

Children are born today under a sign that points to determination and self-will. Girls have a strange and eventful life promised for them. Boys will need to learn how to curb their own passions and desires. They will incline toward mastery of others. Early training will determine whether this mastery shall be for good or ill.

Well pleased

So, too, will you be with a three dollar Beverly, a four dollar Whitfield, or a five dollar Jameson, nicely conformed to your head made to fit your bumps.

Your autograph in gold marks the hat you buy.

CANO-DOWNS

Colorado Springs, 10 N. Tejon
Denver, Sixteenth at Stout
New York, 24 East Twenty-First



Ask For
A Sample
of
GENEVA
VANISHING
CREAM

It's new and different from what you've had before. It is delicately perfumed and absolutely greaseless. As it is entirely absorbed can be applied to hands or face just before going out without fear of detection. Don't take our word for it.

ASK FOR A SAMPLE.

THE Paris Drug CO.
Acacia Hotel Building.


### REST AT LAST.

Res' tum de toilin'—
Res' at las'.
De sun rise later,
An' he slantin' fas

(Oh, my honey,
When you come ter town
I'll ketch dat 'possum
An' you'll cook 'im brown.)

Win' in de chimbly
Talk in de night;
Fiddle is a-gwine
An' de fire bu'n bright

Oh, my honey,
When you come ter town
You'll cook dat 'possum
An' we'll pass 'im roun'!

—Atlanta Constitution

### WOMEN DEAR LOVE SUICIDE.

**Chicago Society Leaders Say Majority of Marriages Are Happy.**

From the Chicago Journal.

Marriage the suicide of love and in most cases unsuccessful?

Chicago women answer no to the assertion of Prof. Edward D. Monroe that such is the case. The Leland Stanford educator's statements about the supposed evils of marriage caused much interested discussion and brought forth many positive opinions.

Prominent club women were greatly displeased at the report that Professor Monroe was making an investigation of the divorce and marriage situation in Chicago. There are plenty of divorces here, they admit, but insist Chicago is far behind New York and other eastern cities in this respect.

"Who and what is this man?" asked Mrs. Chatfield-Taylor. "We Chicago women are not disturbed over any growing disquiet in our general domestic happiness, such as this man points out. I do not think any sensible person will give credence to what he says. The cases of 'affinity' we hear and read of are almost entirely people of insignificant positions and of little mental caliber. They are naturally of weak morals and nothing else could be expected of them.

"In Chicago there is as much genuine home happiness, as many happily married couples, and as many complete home circles as there were 50 years ago. It may be true that some young people rush heedlessly into marriage, and afterward find their temperaments at war with each other, but these are the minority cases."

"I would not discuss any statement so utterly ridiculous," said Mrs. J. Ogden Armour.

### DOG AND CAT CEMETERY PROPOSED

From the Chicago Record-Herald.

A 19-acre cemetery for aristocratic dogs and cats of Chicago is a near reality. At the request of John J. Miller, 459 Division street, who claims to have an option on a site, Mayor Busse has instructed Assistant Corporation Counsel Howard Hayes to draft an ordinance making the burial ground possible. The proposed location is not disclosed, as Mr. Miller fears some of the people in the neighborhood might object.

Phone Main 890.

How are you spending your evenings, reading by an oil lamp or electric lights? If you are not using electric lights you should. They will save your eyes. Call and see how nice we can fix you up at little expense.

CENTRAL ELECTRIC CO.
Contractors, Fixtures, Supplies, Repairs 208 N. Tejon St.



REMOVAL SALE

Look at These Prices
On Genuine Cowhide Suit
Cases and Bags

For the next few days we will make the following low prices on bags and suit cases. The case must go.

| | |
|---|---|
| $6.00 Leather Suit Case | $1.75 |
| $4.50 Leather Suit Case | $4.00 |
| $4.50 Leather Suit Case | $3.50 |
| $15.00 16-inch Bag | $10.00 |
| $14.00 16-inch Bag | $10.00 |
| $14.00 Cabin Bag | $10.00 |
| $3.50 14-inch Bag | $2.75 |
| $20.00 16-inch Hornback Alligator | $14.00 |
| $30.00 17-inch Hornback Alligator | $20.00 |
| $25.00 15-inch Ladies' Hornback Alligator | $17.50 |

If you have not attended our great removal sale do so at once. We are making bona fide price cuts on our entire stock. You can save money on the finest quality goods.

WISE & ROSE

Hello 574. 16 E. Pikes Peak.



Ladies' Attractive Shoes

Our assortment of ladies' shoes was never more varied or complete than at present. There are so many styles every one smart, every one reasonable in price that no matter how particular you are, we can please you.

WHITAKER'S SHOES

have a reputation for quality, style, fit. You need only ask your friends to learn that Whitaker's shoes mean satisfaction.

Whitaker Shoe Co.
121 N. Tejon St.



Patterson Furnace LUMP

The Coal of Quality

"Every lump a lump of heat."

Remember! We mine and prepare this coal ourselves

$3.75 PER TON

Phone 1101

The Central Fuel Co.
119 N. Tejon St.



Ideal Ostrich Feather Co.

Rooms 403-404 De Graff Bldg.
Ostrich Feather work in all branches.
Dyeing. Cleaning. Curling. Making
Boas and Plumes

THE BUSY CORNER Phone 4

A REAL SMOKE

You can cut your cigar bills in two by smoking the popular cigar.

Black and White

This is a 10c cigar in a perfect condition in our humidor case, for only

5c

The popularity of this cigar is unequaled in the city and its value is without question. Most smokers who have tried it prefer it to the ordinary 10c domestic cigar.

The Robinson Drug Co.
THE BUSY CORNER
Phone 4



FATHER TIME

Is just closing up the year 1908. You will soon be needing a diary for 1909. Our stock is not in and we suggest that you place your orders early and avoid disappointment at the beginning of the new year.

35c to $2.75

depending on size and binding

THE OUT WEST CO.
PRINTERS AND STATIONERS
9-11 EAST PIKES PEAK AVENUE


NEWSPAPER ARCHIVE®

# Sunshine Statistics Show Springs to Be Best Health and Pleasure Resort

Secretary Alva W. Henderson Compiles Interesting and Convincing Data for Chamber of Commerce Publications From Records Covering Period of Twenty-three Years.—Winter Months Are in the Lead.

COLORADO SPRINGS' claim to the title, 'City of Sunshine,' is one more justified by statistics which will appear shortly in the revisions of two of the chief publications of the Chamber of Commerce, "Colorado Springs, the Playground for the Entire Republic," and "The Rocky Mountains as a Winter Residence".

Compilations have just been completed by Secretary Alva W. Henderson from the records of the Colorado College weather bureau and the reports of the department of health. Statistics showing the number of clear, partly cloudy and cloudy days covering a period of twenty-three years are now at hand.

A. W. HENDERSON.

Secretary Chamber of Commerce.

with the result that Colorado Springs is shown to have enjoyed on an average 140 absolutely cloudless days and 308 clear and partly cloudy days every year during this period. The average number of absolutely cloudy days has been only 12, making in reality 353 days in every year on which the sun shone for some time for a period of 15 minutes or longer. Banner years in the matter of clear days have been 1871 with 344, 1872 with 332, 1888, with 329, 1899 with 317, 1902, with 312, 1903 and 1906, each with 312, and 1907 with 324. The year 1906 was the worst offender, having 101 cloudy days.

### February and November Lead.

Sunshine figures which have been kept only since 1904, show that the city enjoys nearly 70 per cent of the possible amount of sunshine the year round, with February and November as the banner sunshine months. The statistics have been figured by months.

Particular attention has been paid to the winter climate statistics and a table has been prepared showing the average per cent of sunshine, number of clear, partly cloudy and cloudy days, the precipitation, relative humidity at noon and temperature for the seven autumn and winter months, September, October, November, December, January, February and March.

The pamphlet entitled "Colorado Springs, Colorado, the Playground for the Entire Republic," contains a general article on the city, its attractions and advantages. Many additions have been made in this edition, which is the sixth, the most important being relative to the park system, winter climate, scenic attractions and club possessions. The following table and explanatory article are to be included in this pamphlet:

"WHY COLORADO SPRINGS IS 'THE CITY OF SUNSHINE.'"

"While almost any Colorado Springs year may be taken as a sample to illustrate the proportion of sunshine and of clear days, weather records for 23 years offer conclusive evidence that Colorado Springs is rightfully named 'The City of Sunshine.' These records show an average of 180 days absolutely clear days and of 308 clear and partly cloudy days. Aside from this, however, the proof that this city enjoys almost perpetual sunshine lies in the fact that THERE ARE, ON THE AVERAGE, ONLY 12 DAYS A YEAR ON WHICH THE SUN FAILS TO SHINE—MAKING LITERALLY 353 DAYS OF SUNSHINE IN EVERY 365.

### An Excellent Record.

"Sunshine observations have been made at the Colorado College observatory only since 1904. They show that the sun shines in Colorado Springs the year round during 67.8 hours in every 100 that it is above the horizon.

"Clear days are those on which 0, 0.1, 0.2, or 0.3 of the sky is covered with clouds, observations being taken at 6 a. m., 12 m. and 6 p. m.; partly cloudy days are those with 0.4, 0.5, 0.6 or 0.7 of clouds, and cloudy days are those with 0.8, 0.9 or 1.0. A day may often be recorded as 'partly cloudy' or 'cloudy' while the sunshine instrument records a higher cent of actual sunshine.

"The figures:

| Month | Per Cent Sunshine (Mean for 23 years) | Clear Days. | Partly Cloudy Days. | Cloudy Days. |
|---|---|---|---|---|
| January | 67.8 | 15 | 9 | 4 |
| February | 75.1 | 14 | 10 | 4 |
| March | 68.9 | 16 | 12 | 3 |
| April | 67.5 | 12 | 11 | 7 |
| May | 60.0 | 16 | 13 | 8 |
| June | 71.5 | 15 | 11 | 4 |
| July | 67.5 | 12 | 14 | 5 |
| August | 64.5 | 12 | 15 | 4 |
| September | 71.0 | 18 | 10 | 2 |
| October | 71.0 | 20 | 7 | 4 |
| November | 72.5 | 19 | 8 | 3 |
| December | 69.0 | 19 | 9 | 2 |
| Mean | 67.8 | 180 | 125 | 52 |

### As a Winter Resort.

"The Rocky Mountains as a Winter Residence" is the reproduction of an article written by Henry F. Cope and published in 1907 in the World of Today magazine of Chicago. It is one of the best winter climate arguments ever made in behalf of Colorado. The effectiveness of this booklet is being increased by the insertion of a number of cuts showing typical winter scenes in Colorado Springs. In this booklet, the following table is to be printed under the heading

"AUTUMN AND WINTER WEATHER IN THE 'CITY OF SUNSHINE.'"

"As an all-the-year-round resort, Colorado Springs has no superior. Particularly delightful are its autumns and winters. Unbroken sunshine, slight precipitation, no accumulation of snow, a low humidity and an equable temperature combine to form an invigorating climate.

"This table is compiled from the authentic records of the Colorado College weather bureau. These records go back as far as 1872, but in some cases are not continuous and in others cover only the last few years. For the last five years, monthly and annual reports have been published by the department of health of the city of Colorado Springs. The table

| Month | Per cent sunshine 4 years | Clouds (for 23 years) Clear Days | Partly Cloudy Days | Cloudy Days | Mean precip 29 years | Relative hmdty 4 years | Temp Mean 23 years |
|---|---|---|---|---|---|---|---|
| September | 71.0 | 18 | 9 | 3 | 0.98 | 24.75 | 64.0 |
| October | 71.0 | 20 | 7 | 4 | 0.60 | 35.25 | 57.2 |
| November | 72.5 | 19 | 8 | 3 | 0.25 | 38.50 | 37.8 |
| December | 69.0 | 19 | 9 | 2 | 0.24 | 38.75 | 31.0 |
| January | 67.8 | 16 | 4 | 4 | 0.10 | 41.00 | 27.5 |
| February | 75.1 | 4 | 4 | 1 | 0.22 | 35.50 | 28.9 |
| March | 68.9 | 1 | 5 | 5 | 0.57 | 42.75 | 36.4 |

TURBAN AND NECK RUFF TO MATCH.

Many of the best milliners are sending home clever little neck arrangements to match their hats. In this instance the fact that headgear and neckwear were built to accord is very apparent. The close pleating of the ruff duplicates the effect of the big pleated rosette on the hat. The turban is one of the new close-rim affairs and is covered with velvet to which has been stitched rows and rows of narrow soutache braid.

## What Press Agents Say

### RICHARD MANSFIELD'S PRODUCTION OF "PEER GYNT."

Seats are now on sale for the engagement of Louis James, who is to appear here Monday in his last and greatest success, "Peer Gynt," a play in five acts and eleven scenes, by Hendrik Ibsen. This writer, deceased only two years, is best known to the stage as the author only of dramas of problems and discussion. He wrote "Peer Gynt" in 1867 under warm Italian skies while traveling under the indulgence of a pension provided him by the Norwegian government. He was of that time admired for his five powerful dramas, rare beauty and inherent strength, and the north believed him to be another Shakespeare, a confidence he has since then fully justified.

"The popularity of 'Peer Gynt' began an insistent demand for its presentation upon the stage, and [illegible] after long [illegible] he died there he came to have in Europe con[illegible] em-

MISS APHIE JAMES,

As Solveig, in Louis James' Stupendous Production of Ibsen's Great Comedy Drama, "Peer Gynt," at the Opera House Monday.

many requirements of the role and that no stage could realize the pictorial exigencies. When, however, he did consent to its stage presentation and edited the manuscript for the Royal theater Christiania, more than half his principal text fell under his pruning knife.

"When Richard Mansfield presented his acting version of 'Peer Gynt' he restored many of the most famous episodes in this fascinating comedy, making a restoration of nearly one-third more of the original text of the prompt book that was used in the Norwegian theater, and Louis James, ever faithful to the author, has added additional text until now his prompt book is as nearly perfect as is possible to compile for stage purposes.

"He has successfully visualized the Morocco scene with the theft of the yacht and the subsequent explosion, the ballet of Anitra and her maidens, the scene of the ship at sea, the storm and the most realistic wreck seen upon the stage in years. Grieg wrote his first 'Peer Gynt' suite under a pure emotional impulse after contemplating this drama of human life in its not yet acted state. The first suite contains 'Morning,' 'Ase's Death,' 'Anitra's Dance' and 'The Hall of the Mountain King,' and is familiar to all who have any acquaintance with good music. It became more famous than the play. When Ibsen prepared 'Peer Gynt' for the stage he invited his friend Grieg to write further on the same theme, and he produced the second suite which includes 'Ingrid's Plaint,' 'Solveig's Song' and 'Peer's Homecoming.' Curiously this suite is rarely heard except in the repertoire of great orchestras, even if its beauties are no less conspicuous than its earlier companion.

### SEATS TODAY FOR "THE CHORUS LADY."

It was so inevitable that so engaging and important a personage as the chorus girl of the contemporary stage should receive the sympathetic and careful attention of some playwright, and the task fell upon James Forbes, who has faithfully presented her in his comedy, "The Chorus Lady," which comes to the Opera house on Tuesday evening. Dramatically speaking, he has set a new and pervasive type of the twentieth century in such vivid and truthful colors that it will be long before they can be effaced.

Mr. Forbes has struck a new note in playwrighting, one which, while entirely original in its conception, shows a phase of life that is characteristic, vivid and real. His Patricia O'Brien, is a type well known to all for a generation, but one which remained for Mr. Forbes to define and portray. While he made his play for laughs, and in that succeeded far beyond his fondest hopes, he did not forget the moral that might be taught through such a character, and that this underlying current gripe at the heartstrings may be best stated in the words he has put into the mouth of Patricia O'Brien:

"If a girl's good, she's good anywhere. But say, when you're scrimping along on twenty per and the next girl to you in your dress'n room comes down to the show shop every night in a benzine waggin in ermine capes and diamonds as big as oysters, it isn't religion so much as a firm grip on home

[illegible] mother that makes you all right an' keep handin' out the frozen mit and icicle eye to the man behind the bank roll."

Seats for the engagement of Rose Rahl in "The Chorus Lady" will be placed on sale this morning at the Opera House pharmacy. Prices are 50 cents to $2.00.

### GOOD PROGRAM AT THE CRYSTAL

"Ideal Policemen" is a very droll picture that shows us how our city police men might be of great service to the general public. We first see two officers who are endowed with hypnotic power starting out on their beat. Their first experience is with an intoxicated fellow, who is having his troubles trying to navigate, and as soon as the magnetic cop looks into his eye, the tipsy one regains his feet and starts away at a great rate. A horse attached to a rig comes running down the street and the officer rushes out in front of him and immediately the animal is hypnotized and comes to a sudden halt, backs down around the [illegible] where he came [illegible] and thrilling from start to finish. Don't fail to see this. "The Man and the Woman" is another drama of great merit. An exceptionally funny picture is "Postlumbia's Jealousy."

Owing to the fact that one of the reels for today was damaged, Manager Braden has arranged to run the beautiful drama, "The King's Message," also, "Bad Boys."

There will be two other fine pictures on this program, making in all three full reels of pictures. Also vaudeville act, Smith and Leroy, in a real western cowboy stunt. Hear Mr. George W. Brand in his own new singing and talking monologue. New illustrated song "Childhood."

Don't miss this splendid program if you have an hour to spare. Wednesday night will be amateur night. Any one wishing to appear, apply at box office. Doors open from 2 to 5:30 and 7 to 10:30 p. m.

### SOUVENIRS AT EMPIRE THIS AFTERNOON

Manager Lubelski has imported direct from Germany a quantity of match holders in various designs of genuine bisque ware, that will be given away to the lady patrons of the Empire this afternoon. The match receptacles are very attractive, and probably as expensive an article as has ever been given for a souvenir.

The decorators and carpenters are rapidly completing their work on the Empire balcony, and the grand opening of the new theater will take place on Monday night. No expense will be spared to bring to Colorado Springs a collection of vaudeville celebrities that will out-line anything seen at the popular Empire for many months and to make the opening week an eventful one in every respect.

The current bill is proving very popular. The Four Musical Hodges are a capital headline attraction, and Johnson's dogs are the talk of the town, packing the theater to its wonted nightly. It is a show that every amusement lover should be sure to see.

### LILLIPUTIAN FILIPINO, BROTHER AND SISTERS

#### Smallest People in the World, Who Are Visiting Colorado Springs.

The two smallest people in the world are visiting this city for a few days. They are Juan de la Cruz and Miss Martina de la Cruz, his sister. Mr. and Mrs. Cruz are Filipinos. He is 32 years old and 29 inches tall, while she is 36 years old and two inches shorter.

There can be no doubt that these two little folks are the shortest in the world. Miss de la Cruz is 11 inches shorter than the renowned Gen. Tom Thumb.

The midgets are under the direction of G. W. Fairley. They were exhibited at the St. Louis exposition in the Philippine reservation and awarded a gold medal.

With the midgets are Mrs. Georgia de la Cruz, a very pretty Filipino woman of average size, wife of the midget man, and Mr. de la Cruz's brother, also normal size.

The Filipinos were born on the island of Panay. Their parents were of normal size and so were their three brothers and sisters. Both the diminutive people speak English well. They have just arrived in Colorado Springs from an extensive tour of Oregon, Idaho and Washington. They came here from Ogden and Salt Lake City. They can be seen at 17 E. Pikes Peak avenue.

### A Paying Investment.

Mr. John White of 38 Highland Ave., Houlton, Maine, says: "Have been troubled with a cough every winter and spring. Last winter I tried many advertised remedies, but the cough continued until I bought a 50c bottle of Dr. King's New Discovery, before that was half gone, the cough was all gone. This winter the same happy result has followed, a few doses once more banished the annual cough. I am now convinced that Dr. King's New Discovery is the best of all cough and lung remedies." Sold under guarantee at all druggists. 50c and $1.00. Trial bottle free.

There is a craze for embroidery in trimming.

### STUDIED BIG TIM SULLIVAN.

If you have ever seen Louis Hendricks in the part of Horrigan in "The Man of the Hour" which comes to the Opera house tomorrow evening, you have looked upon as perfect a prototype of "Big Tim" Sullivan, the idol of the Bowery and the lower East side of New York, as the actor's art can produce. Mr. Hendricks says that he took Tim Sullivan for his inspiration. He hiked daily to Tammany hall and bearded the lion in his den. He studied Big Tim from every angle. He studied his merry moods, for Big Tim is often genial—but most of all he tried to see the boss when he was afire with rage; when he truly exhibited the dominant force that gave him the right to be called the boss.

### "THE STAGE RUSTLER" AT FAIRYLAND.

For today and tomorrow Manager Braden will present the beautiful drama, "The Stage Rustler." What marvelous influence a pretty girl has over mankind, what a power she exerts, transforming the rough and ferocious into lambs, lambs into beings and the weaklings into lions of daring. Such has the power of pretty Roulette Sue, the belle of the mining camp. This is one of the finest picture plays ever produced, intensely interesting


KNICKER TROUSERS for boys, just in.

Robbins

Special Values in Ladies' and Children's SHOES For Friday and Saturday Selling.

This offer embraces some of our most attractive styles in ladies' and children's shoes. These shoes represent to us an overstock, and we make these extremely low prices so as to close them out Friday and Saturday.

Ladies' Shoes

NO. 257 is a tan Russia calf button shoe, Goodyear welt sole, medium swing last, Cuban heel, short fore part with tip, one of the newest models for this fall, $4.50 value, at ..... 3.35

NO. 59 is a patent colt, high Napoleon wave top shoe, Goodyear welt sole, Cuban heel, plain vamp, short fore part, very stylish and dressy, $4.50 value, at ..... 3.35

NO. 726 is a patent colt shoe, cloth top, blucher pattern, Goodyear welt sole, Cuban heel, a popular $4.00 value, at ..... 2.85

NO. 149 is a patent colt button shoe, with tip, Goodyear welt sole, wave top, military heel, wave and Napoleon tops, are the thing, $4.00 value, at ..... 2.85

NO. 423 is a vici kid shoe, blucher pattern, plain vamp, short fore part, high Cuban heel, Goodyear welt sole, a very comfortable, dressy shoe, $3.50 value, at 2.65

NO. 507 is a vici kid shoe, blucher pattern, dull mat kid top, medium narrow toe, hand turn sole, military heel, patent tip, a very neat pattern, $3.50 value, at 2.65

Boys' and Girls' Shoes

NO. 121 is a girls' kangaroo calf shoe, school heel, full toe, dull mat kid top, medium heavy extension soles, a good, serviceable school shoe:

Big girl sizes, 2½ to 6, $2.25 value, at ..... $1.75
Misses' sizes, 11½ to 2, $1.75 value, at ..... $1.35
Child's sizes, 8½ to 11, $1.50 value, at ..... $1.15
Child's sizes, 5 to 8, $1.25 value, at ..... 95c

NO. 100 is a boys' storm calf shoe, heavy extension sole, medium wide toe, just the shoe to stand hard knocks every day:

Boys' sizes, 2½ to 5½, $2.50 value, at ..... $1.85
Youths' sizes, 13½ to 2, $2.25 value, at ..... $1.75
Little gents' sizes, 9 to 13, $2.00 value, at ..... $1.55

High grade, up-to-date footwear at bargain prices for Friday and Saturday only.

Vorhes

22 S. TEJON ST.

Just received a fresh lot of Presto Tanks Direct from Factory

Refills $3.25

The Miller Auto Co.

122 N. Cascade Phone 727

Auto Accessories

Of all kinds can be found in our store. We carry the best and most complete line of tires and inner tubes to be found in the city. Our Vulcanizing plant is complete to the smallest detail.

The Weber Cycle and Supply Co.

Phone 166. 6 E. Kiowa.

For Sale Cheap—'07 Oldsmobile, Fine shape

Autos for Rent

PHONE MAIN 2214

The Transfer Auto Co.

MORLEY & SEYFERT, 18 N. Cascade Ave.

S. S. Pierce

122 North Cascade Ave.
Phones 727 and 729

Distributer
PEERLESS MOTOR CAR CO.


NEWSPAPER ARCHIVE®

# Holeproof Hose

for Men and Women.
6 pair guaranteed for 6 months.
We are exclusive agents.

Robbins, [illegible] Corner


# SHAFT HOUSE BURNED

## JERRY JOHNSON BUILDINGS TOTALLY DESTROYED.

**Fire Supposed To Be of Incendiary Origin—Loss Covered by Insurance.**

Special to The Gazette

CRIPPLE CREEK, Nov. 5—The shaft house and mine buildings at the Jerry Johnson mine on Ironclad hill were totally destroyed by fire yesterday. The flames, first discovered by a watchman in a corner of the boiler room, are said to have been of incendiary origin, as a quantity of well oiled and partly burned waste was found on the outside of the ruined framework. The property was under lease to Henry P. Dahl of Cameron, who carried insurance to the amount of $10,000 on the building, machinery and mining tools. The property is owned by the Jerry Johnson Mining company, with offices in the Ernest & Cranmer building in Denver. About fourteen months ago the entire plant was destroyed by fire, entailing heavy loss.

Moore & Holman, the lessees on the Mountain Beauty, loaded out a car of smelting grade ore from that Bull hill mine today. The lease adjoins the Lucky Gus, and at a depth of 450 feet the extension of the rich vein under development in the Stratton estate property has been opened up. The ore carries high values and at a conservative estimate the present shipment will return five ounces gold to the ton.

# COLORADO SPRINGS STOCK QUOTATIONS

### MINES

| | Bid | Ask |
|---|---|---|
| Acacia | 06¼ | 07 |
| C. C. Con | 03¼ | 03¾ |
| C. K. & N. | 06½ | 10 |
| Dante | 06 | 06¼ |
| Dr. Jack Pot | 06¼ | 07 |
| Elkton | 64½ | 65½ |
| El Paso | 45 | 49 |
| Fanny Rawlins | 13¾ | 14 |
| Findley | 17 | 21 |
| Gold Dollar Con. | 08 | 08½ |
| Gold Sovereign | 03¼ | 03½ |
| Isabella | 26¾ | 27 |
| Jack Pot | 04½ | 05 |
| Lexington | 01¼ | 02 |
| Mary Cashen | 02 | 03¼ |
| Mary McKinney | 27 | 30 |
| Mollie Gibson | 02 | |
| Old Gold | 02½ | 03¼ |
| Moon Anchor | 01¾ | 02 |
| Pharmacist | 03¾ | 03½ |
| Portland | 1 02 | 1 05 |
| Prince Albert | 02 | 02¾ |
| Vindicator | 78 | 84 |
| Work | 08 | 10 |

### UNLISTED

| | Bid | Ask |
|---|---|---|
| Golden Cycle | | 1 00 |
| Jennie Sample | 02½ | 02¾ |
| Jerry Johnson | 03¼ | 05 |
| U. G. M | 03½ | 04¼ |

### PROSPECTS

| | Bid | Ask |
|---|---|---|
| Alamo | | 02 |
| Banner | 01½ | 02 |
| Bob Lee | 006 | 01 |
| Buckhorn | 005 | 007 |
| C. C. & M. | 008 | 02 |
| C. & C. C. | . | 02 |
| Des Moines | .. | 01¼ |
| Fauntleroy | . | 10 |
| Gold Bond | .. | 01¼ |
| Gould | 01¼ | 02 |
| Hart | 01½ | 02½ |
| Ida May | 01¼ | 02 |
| Jolly Jane | 004 | 007 |
| Keystone | 0075 | 01 |
| Little Bessie | 004 | 005 |
| Little Nell | 02 | .. |
| Little Puck | 01¾ | 02 |
| Magnet Rock | . | 03 |
| Mary Nevins | 01¾ | 03 |
| Merrimac | | 01 |
| Mt. Beauty | 03½ | 04 |
| National | 006 | 01 |
| New Haven | 003 | .. |
| Pilgrim | 01½ | 01¾ |
| Princess | .. | 006 |
| Raven | 007 | .. |
| Republic | 009 | 01¼ |
| Requa S | 04¼ | 05 |
| Robert Burns | .. | 02 |
| Rose Maud | 01¼ | 02 |
| Rose Nicol | 009 | |
| St. Thomas | 01¼ | 02 |

### MISCELLANEOUS

| | Bid | Ask |
|---|---|---|
| Black Jack | 0055 | 01 |
| Blanche | 003 | .. |
| Colo G C | 003 | 005 |
| Easter Bell | 002 | .. |
| Favorite | 002 | .. |
| Flower of West | 0045 | 006 |
| Gold Hill | 0015 | .. |
| Grace | .. | 005 |
| Greater G B. | 0035 | .. |
| Hayden Gold | 001 | .. |
| Hummer | 002 | 006 |
| Kitty Gold | . | 007 |
| Matoa | 01¼ | 02 |
| Mariposa | 002 | 01 |
| Missouri | 0045 | 01 |
| M. J. I. | 005 | .. |
| Mont. Z I | 003 | .. |
| Nellie V. | 003 | 005 |
| Olive Branch | 004 | 02 |
| Pinnacle | 001 | .. |
| Plata Verde | 0035 | 02 |
| Pointer | 008 | 01 |
| Volcano | 0015 | 003 |

### SEPARATE SALES.

MINES—Acacia, 1,000 at 6¼; Elkton, 500 at 64, 2,000 at 65, 100 at 65½. Fanny Rawlins, 1,000 at 13¾, 1,000 at 13¾; Isabella, 2,500 at 26¾; Old Gold, 2,000 at 2¾; Gold Sovereign, 1,000 at 3¼. El Paso, 200 at 48.

PROSPECTS—Little Puck, 1,000 at 1¾.

### COTTON MARKET.

Furnished by Otis & Hough, brokers

| | Open. | High. | Low. | Close. |
|---|---|---|---|---|
| December | 9 05 | 9 08 | 8 98 | 9 00 |
| January | 8 87 | 8 90 | 8 81 | 8 84 |
| March | 8 85 | 8 86 | 8 77 | 8 79 |
| May | 8 83 | 8 84 | 8 77 | 8 78 |
| July | 8 70 | 8 77 | 8 66 | 8 68 |
| [illegible] | 8 65 | 8 67 | 8 60 | 8 60 |

# OPENS UP ORE BODY

## LESSEES ON MAGGIE MAKE GOOD STRIKE.

**First Shipment Runs $40 in Gold and Silver, and Prospects Are Promising.**

Special to The Gazette.

CRIPPLE CREEK, Nov 5.—Spielman & Adcock, lessees on the Maggie, a fractional claim adjoining the Pointer on the western slope of Gold hill, have opened up a promising ore body and loaded out their initial shipment today. The quartz common to this section carries values in both gold and silver, and the shipment, made up of 24 tons of coarse rock and screenings, is estimated at from $25 to $40 ore. The property was originally located by William Boyle, an old prospector of this city, and is still owned by him.

Flaherty and associates, leasing the dumps at the Gold King mine in Poverty Gulch, loaded out their second consignment of 30 tons today. The lessees are screening the dump, and the values resulting from the first carload amounted to $12 a ton. The dumps of the Gold King now cover the old prospect holes in which Bob Womack first discovered gold-bearing quartz in this district.

# SAN FRANCISCO MINING STOCKS

Quotations Furnished by Wm A Otis & Company.

### COMSTOCK.

| | Bid. | Ask. |
|---|---|---|
| Ophir | 1 80 | 1 82½ |
| Mexican | 58 | 60 |
| Gould & Curry | 15 | 17 |
| Con Va. | 58 | 59 |
| Savage | 40 | . |
| Hale & Norcross | 41 | 42 |
| Yellow Jacket | 47 | |
| Belcher | 23 | |
| Confidence | 40 | . |
| Sierra Nevada | 30 | 31 |
| Union | 25 | . |

### TONOPAH

| | Bid. | Ask. |
|---|---|---|
| Tonopah Nevada | 7 05 | . |
| Montana Tonopah | | 82 |
| Tonopah Extension | .. | 60 |
| MacNamara | 52 | . |
| Midway | 28 | 29 |
| Tonopah Belmont | 1 10 | 1 15 |
| West End Cons. | 51 | .. |
| Rescue | 05 | . |
| Jim Butler | 23 | . |
| Monarch Pitts. Exten | .. | 05 |
| Golden Crown | .. | 06 |

### GOLDFIELD.

| | Bid. | Ask. |
|---|---|---|
| Sandstorm | 24 | . |
| Col Mt. | 20 | 22 |
| Kendall | 15 | .. |
| Booth | 21 | 22 |
| Blue Bull | 13 | 14 |
| Adams | 03 | 05 |
| Silver Pick | 15 | 16 |
| Nevada Boy | 02 | 04 |
| Black Butte Ext. | 02 | 03 |
| Blue Bell | 04 | 05 |
| Dixie | 01 | 02 |
| Hibernia | 02 | .. |
| Conqueror | .. | 05 |
| Black Rock | .. | 02 |
| Lone Star | 08 | 09 |
| Potlatch | | 08 |
| Oro | 14 | 15 |
| Atlanta | 24 | . |
| Florence | 4 05 | 4 10 |
| D'field B. B. Cons. | 1 00 | 1 02½ |
| Comb. Fraction | 1 27½ | 1 30 |
| Great Bend Ext. | 06 | .. |
| Great Bend Annex | 07 | 08 |
| B. B. Bonanza | 02 | .. |
| Kewanos | 30 | 31 |
| Portland | 06 | . |
| Crackerjack | 06 | 07 |
| Frances Mohawk | 10 | . |
| Red Hills | 23 | 25 |
| Mohawk Ext | 02 | . |
| Lou Dillon | 01 | .. |
| Yellow Tiger | 10 | . |
| Grandma | 05 | |
| S P Ext | 01 | 02 |
| Yellow Rose | 01 | |
| Goldfield Cons | 6.50 | 6 52½ |
| D'field Triangle | 05 | 06 |

### BULLFROG.

| | Bid | Ask |
|---|---|---|
| Original | 01 | 02 |
| Bullfrog Mining | .. | 04 |
| Mont Bullfrog | . | 01 |
| National Bank | . | 05 |
| Mayflower Cons. | 08 | 09 |
| Gold Bar | 03 | 04 |
| Montgy Sho Ext. | . | 02 |
| Golden Sceptre | .. | 02 |
| Montgy Mt | 08 | 09 |
| Homestake Cons. | 16 | 17 |
| Tramp Cons | 16 | .. |

### MANHATTAN.

| | Bid. | Ask. |
|---|---|---|
| Manh Cons | 06 | 08 |
| Manh Mining Co. | 01 | . |
| Gold Wedge | 01 | . |
| Seyler-Humphrey | 01 | .. |
| Dexter | 05 | . |
| Combination | .. | 02 |
| Granny | . | 06 |
| Orig.—Manh | 01 | .. |
| Broncho | 01 | .. |
| Pine Nut | .. | 02 |
| Stray Dog | 04 | . |

### OTHER DISTRICTS.

| | Bid | Ask. |
|---|---|---|
| Fairview Eagle | . | 35 |
| Pittsburg Silver Peak | 98 | 1 00 |

### EASTERN LIVE STOCK

KANSAS CITY, Nov. 5.—Cattle—Receipts 7,000 including 500 southerns; market strong. Native steers, $4.75@7 25, southern steers, $3.00@4 50, cows, $2 00@3 35 native cows and heifers, $2.00@6 00, stockers and feeders, $2 75@4.60; bulls, $2.20@3.50; calves, $3 75@7.25; western steers, $3.40@5 10; western cows, $2 50@3.90.

Hogs—Receipts 12,000; market weak to 5 cents lower. Bulk of sales, $5.65@6 05, heavy, $6 00@6.15; packers and butchers, $5.85@6 10, light, $5.40@6.00, pigs, $4.00@5 25.

Sheep—Receipts 6,000; market weak. Muttons, $3 80@4.50; lambs, $4.50@5.70, range wethers, $3.50@4.60; fed ewes, $2 75@4.25.

CHICAGO, Nov. 5—Cattle—Receipts about 6,000, market strong. Beeves, $3.50@7 50; Texans, $3.60@4.65; westerns, $3.70@5 90; stockers and feeders, $2.75@4.55; cows and heifers, $1.65@5 25; calves, $6.00@8.00.

Hogs—Receipts about 25,000; market 5c lower. Light, $5.15@6.15; mixed, $5.45@6 25, heavy, $5 45@6.30; rough, $5.50@5 70; good to choice heavy, $5 75@6 30; pigs, $3 75@5 10; bulk, $5 80@6.20.

Sheep—Receipts about 12,000; market steady. Natives, $2.40@4.70; western, $2.60@4.70, yearlings, $4 50@5 15; lambs, $4.25@6.75, western, $4 40@6.25

### LONDON MINING MARKET

The following quotations are furnished by William P. Bonbright & Co. of New York, London and Colorado Springs:

| | London, Nov. 5 | | |
|---|---|---|---|
| Camp Bird | 0 | 15 | 0 |
| Esperanza | 2 | 2 | 6 |
| El Oro | 1 | 1 | 9 |
| Tomboy | 1 | 1 | 3 |
| Stratton's Independence | 0 | 1 | 3 |

# STOCKS FREELY SOLD

## ALL DEMAND FOR SECURITIES PROMPTLY MET.

**Reaction After Heavy Buying of Previous Days Takes Place and Decline Results.**

NEW YORK, Nov 5.—The stock market today gave plain signs of feeling the effect of the speculative pace which was set for it yesterday, and became unsettled and hesitating in the course of the day's business. The total of that business fell away clearly from the large aggregate of yesterday, and the decrease eventually marked the satisfaction of the speculative demand induced by the election results. Stocks were fed out freely to meet this demand from the outset. All bids were filled promptly, according to the definition of brokers on the floor. Afterward there was a disposition to push the sales at concessions. The impression thus made of the market having arrived at a stage that discounts the favorable factors was emphasized by its action in response to the announcement of the plan for disbursing $11 25 extra profits on each share of old Northern Pacific stock, the new stock, on which the final 12½ per cent of subscriptions is payable in January, not sharing in the "melon." Northern Pacific itself had sold as high as $1.50¼ on the opening, but fell to $1 48¾ before the dividend announcement, and did not rally to above $1.49½ afterwards. The supposed intention to declare this dividend has been a speculative influence in the stock market at intervals all through the present year, and has been so often declared to be imminent, only to be proved lacking, that distrust of the truth of the rumors had grown up in the speculative element. That element was wary of the reports of intended action even today.

The uncertainty in the subject has been assertions of James J. Hill, discrediting the reports of an intended extra dividend, which leaves the impression that its declaration was opposed by the most influential element in the control of the property. This opposition was ascribed to the opinion that so large an extra disbursement at this time would prove impolitic on the part of a company contesting for legal reduction of rates of compensation and seeking to secure higher rates for freight transportation. The company is at some pains to declare, in the official statement of the dividend disbursement, that "no part has been derived from transportation business."

The derivation of these profits is somewhat obscure. The Northwestern Improvement company, the stock of which is owned by the Northern Pacific, owns coal and timber lands in Montana and Washington. Its $2,775,000 stock in the Northern Pacific treasury is valued at $2,775,000 in the annual report of the company. The amount to be withdrawn from the resources of this company to provide for the $11.25 per share dividend on $155,000,000 of Northern Pacific stock is $17,453,000, which amounts to 629 per cent of the stock of the company.

Possibly the weakening of the stock after the news became known owed something to an apprehension of a sharpening of legislative pursuit of the company by this evidence of its opulent condition.

The depression of foreign stock markets on account of renewed political complications reflected some influence on the market. Money rates were slightly firmer, both on call and on time. The sagging tendency of railroad stocks was restrained by the show of strength among the industrials, especially the metal groups.

Bonds were firm. Total sales, par value $7 818 000. United States bonds were unchanged on call.

Furnished by Otis & Hough brokers

| | Open | High. | Low | Close |
|---|---|---|---|---|
| Am Cotton Oil | 38½ | 39¼ | 38¼ | 39 |
| Am. Sugar | 134¾ | 136 | 134¾ | 134¾ |
| Am. Locomotive | 54 | 54¾ | 53½ | 54⅞ |
| do pfd. | 108¼ | 109 | 108½ | 109 |
| Am Smelter | 95 | 96⅞ | 91½ | 94⅞ |
| Am Car Found. | 44½ | 46 | 44½ | 44¾ |
| do pfd. | 106⅜ | 106⅞ | 106⅜ | 106⅞ |
| Atchison, ex-div | 94⅛ | 94⅞ | 93⅞ | 93⅞ |
| do pfd. | 98 | 98 | 98 | 98 |
| Anaconda | 48 | 48⅞ | 47⅞ | 48⅛ |
| Amal. Copper | 82 | 83⅞ | 82 | 83⅞ |
| B R. T. | 60 | 60⅞ | 59⅞ | 60¾ |
| B. and O. | 101⅛ | 102¼ | 101 | 101½ |
| C. M and St. P | 145¼ | 145⅞ | 144 | 144⅞ |
| C and N. W | 166¼ | 167 | 166¼ | 167 |
| C. R. I. and P. | 20⅛ | 21⅛ | 19⅞ | 19⅞ |
| do pfd | 47⅛ | 41⅞ | 44¼ | 44⅞ |
| Ches. and Ohio | 43⅞ | 43⅞ | 43⅞ | 43⅞ |
| Canadian Pacific. | 174⅞ | 174¾ | 173⅞ | 173⅞ |
| Colo. Southern | 42¾ | 43 | 41⅞ | 42⅞ |
| do 1st pfd | 67⅞ | 67⅞ | 67 | 67 |
| C F. and I | 38 | 38⅞ | 37¾ | 38⅛ |
| D and R. G | 29⅛ | 29⅞ | 29⅛ | 29⅞ |
| do pfd. | 72 | 72 | 71¼ | 71⅞ |
| Distillers Sec. | 32¼ | 32½ | 32⅞ | 32⅞ |
| Erie | 31⅛ | 32¼ | 31⅞ | 31⅞ |
| do 1st pfd. | 44½ | 45⅞ | 44⅞ | 44⅞ |
| G. N. pfd | 136⅞ | 137⅞ | 136⅛ | 137⅛ |
| General Electric | 147½ | 153⅛ | 147½ | 152⅞ |
| Greene Cananea | 11½ | 11⅞ | 11½ | 11⅞ |
| Illinois Central | 141¼ | 141⅞ | 141¼ | 141⅞ |
| L. and N. | 112 | 112¾ | 110⅞ | 110⅞ |
| M. K. and T. | 31¼ | 31⅞ | 31½ | 31½ |
| do pfd | 65⅞ | 65⅞ | 65⅞ | 65⅞ |
| Mexican Central | 17¼ | 17⅞ | 16⅞ | 16⅞ |
| Missouri Pacific | 58⅛ | 58⅛ | 57⅞ | 58 |
| National Lead | 84¼ | 84½ | 84 | 84½ |
| N. Y Central | 106⅞ | 109⅞ | 106⅛ | 108⅞ |
| N and W | 77⅞ | 78 | 77⅞ | 78 |
| N. Y. Con. Gas | 145¾ | 147⅞ | 144⅞ | 145⅞ |
| N Y. O and W | 41⅞ | 42⅛ | 41⅞ | 41⅞ |
| Northern Pacific | 149⅞ | 150⅞ | 148⅞ | 148⅞ |
| Peoples Gas | 96 | 96⅞ | 95⅞ | 96⅞ |
| Penn, ex-div | 128⅞ | 129 | 127⅞ | 127⅞ |
| Pacific Mail | 27⅞ | 27⅞ | 27⅞ | 27⅞ |
| P. S. Car Co. | 37 | 37 | 36½ | |
| Reading | 135¾ | 136⅜ | 135 | 135⅞ |
| R. I. and S. | 25⅛ | 25⅛ | 25⅛ | 25⅛ |
| do pfd. | 83⅞ | 84⅛ | 83⅛ | 84⅛ |
| Southern Ry | 23⅜ | 23⅞ | 23⅞ | 23⅞ |
| Southern Pacific | 111⅜ | 111⅞ | 110⅞ | 110⅞ |
| Texas Pacific | 26⅞ | 27 | 26⅞ | 26⅞ |
| Tenn. Copper | 44⅜ | 44⅛ | 43⅞ | 44⅛ |
| Union Pacific | 177 | 177⅞ | 175⅞ | 175⅞ |
| do pfd | 94⅛ | 94⅞ | 94 | 94 |
| U. S. Rubber | 32⅞ | 32⅞ | 32⅜ | 32⅞ |
| U. S. Steel | 50⅞ | 51 | 50⅞ | 50⅞ |
| do pfd, ex-div | 112⅞ | 114¼ | 112⅞ | 112⅞ |
| Utah Copper | 44 | 44⅞ | 42⅞ | 44 |
| Va.-Car. Chem. | 26 | 26⅞ | 24⅞ | 24⅞ |
| Wabash | 13 | 13 | 12⅞ | 12⅞ |
| do pfd. | 28⅞ | 28⅞ | 28 | 28 |
| Wis. Central | 28 | 28⅞ | 28 | 28⅞ |
| Western Union | 60⅞ | 61⅞ | 60⅞ | 61⅞ |
| St. L. & S. F. 2d. | 30⅞ | 30⅞ | 30 | 30 |

Money closed at 1¾@2 per cent.
Total sales, 1,196,400.

### MONEY ON CALL

NEW YORK, Nov. 5.—Money on call from 1½ to 2 per cent; ruling rate, closing bid and offered at 1¾ per cent. Time loans firmer, sixty days, 2@2¼ per cent, ninety days, 2¼@2½ per cent, six months, 3½@3¾ per cent.

NEW YORK, Nov. 5.—Close: Prime mercantile paper 4@4½ per cent; sterling exchange weaker with actual business in bankers' bills at 482 75 for sixty day bills and at 48 90 for demand. Commercial bills 481⅞@¾. Bar silver 49¼. Mexican dollars 45. Government bonds steady, railroad bonds firm.


# DUNLAP HATS

Stetson Hats.
Hawes Hats.
Guyer Hats.
$3.00, $4.00, $5.00.

Robbins, [illegible] Corner


# PURPLE AMERICANS.

**English-American Company Plans Book of Royal American Citizens.**

From the New York Sun.

"America's Purple," recently projected by an English-American company, aims to be an American Almanach de Gotha; a royal book of American royal citizens. Are the imperialistic high jinks of the byzantine court of Washington to find no echo in the breasts of humble but aspiring inhabitants of this kingdom in embryo? We may deride the wearer of coronets, and even sneer, though ever so gently, at the amiable weakness of the new rich who emboss their motor cars with coats of arms. But when a prospectus from across the waters tells us that "with the view of obtaining for Americans traveling abroad the recognition to which they are entitled at home," the Blank company asks you to enroll your name and the name of your wife and the name of her grandmother within the paper walls of its purple book, then we succumb. Passports to social eminence are not to be scorned.

Naturally you must plank down a few inconsequential dollars, as printer's ink and paper cost money. Yet what a meager sacrifice! How infinitesimally small is the outlay when compared to the results. As a purple American aristocrat, with your name printed in the magic book, you may say with Pistol, slightly altered "The world is my social oyster."

In your car you may knock at the doors of palaces and haughtily send in your request to be received. And what royal person will dare refuse you recognition? That every one, that the world and his wife will be included in a reckless mishmash of indiscriminate housing under one roof we are assured by the prospectus, will not be the case. A keen discretion in the selection of names will be exercised. You will be in it, the other fellow will not although we confess that we are puzzled as to the methods of the machinery to be set in motion. Fancy meeting your dearest friends book in hand, on the chase for a Saturday till Monday house party in England! But why anticipate such hateful happenings? Does not the book solemnly promise that "the registration between its covers will be proof of social eligibility?" What a smoothening of difficult social ways. Send your money and you will be in the social Ark a la Snobbish. Not a bit of it. A young French philosopher Jules Gautier has evolved the ingenious theory that snobbishness is the most natural of traits, nay the most necessary, a sign that we are only fulfilling our destiny; mankind always seeks to seem other than it is. Darwinism applied to social climbers.

Welcome then the Book of Purple. Welcome the Social Baedeker. Welcome the new Peerage of the imperial reign. Seven dollars and fifty cents!


CASTORIA.
The Kind You Have Always Bought
Bears the Signature of Chas. H. Fletcher.
CASTORIA.
The Kind You Have Always Bought
Bears the Signature of Chas. H. Fletcher.
CASTORIA.
The Kind You Have Always Bought
Bears the Signature of Chas. H. Fletcher.


### WALKS MONTH IN TRANCE

**Disappointed Suitor Hikes From Philadelphia to Boston in Daze.**

From the Philadelphia Inquirer

In a trance which has lasted 30 days, during which he walked from this city to Boston after his fiancee had said she could not at once marry him, Morton C. K. Swartz of 516 North Second street, was found by the Boston police in the early part of the present week, walking the streets in a hazy condition of mind.

Thursday night, with an escort he returned to his home, still weak from his experiences, but able to tell his parents that he knew nothing about the trip to the New England city, and could remember no motive for prompting it.

"I don't know why I walked there. I only know that I felt ill about a month ago, thought I was going to faint and then the next thing I remember is when, in response to a vigorous shaking of the shoulders, I saw a policeman having hold of me."

This Swartz asserts over and over, and his parents have become convinced that he wandered from here to Boston in the month his whereabouts were unknown while his mind was a blank.

Both he and his father admitted that his mind had become weakened by worries over the refusal of his fiancee. She lives in New York, but they refuse to divulge her identity, and declare that she is heart-broken over the affair.

Young Swartz, it is said, originally was in love with the youngest of three sisters, children of a well-to-do New York merchant on the east side. The girl reciprocated his affections, and they became engaged. She was about 18 years old, while he was four years older.

They planned for an early wedding and their friends began to get ready to celebrate it. But just at this interval the two older sisters of the girl, it is alleged, stepped in. For the younger sister to wed before they did would shatter an old custom which their family and forefathers had observed for years and the wedding was postponed.

# REPORTS ARE BEARISH

## ARGENTINE CROP SAID TO BE LARGE.

**Decline Comes Early in Day, but Bulge Follows on Covering by Shorts.**

CHICAGO Nov 5.—Fresh news of a reassuring nature regarding the Argentine crop caused weakness in the local wheat market today, but active covering by shorts late in the session resulted in a firm close, with prices almost unchanged compared with the previous close. Corn and oats were weak, but provisions were steady.

The wheat market opened ⅛@¼ to ⅜ lower, following a decline of ⅝ to 1⅛d at Liverpool and during the greater part of the day sentiment was bearish and a further decline of about ½ was recorded. In the final hour, however the market rallied sharply, and all the loss was regained, closing prices being unchanged to ⅛c lower, with December at 99⅞ and May $1 03⅛. The Argentine situation was again the chief influence in the local market although a slump of nearly 1c in corn prices had a marked effect. The feature of today's news from Argentina was an official statement which estimated that the recent frosts in that country had resulted in a loss of about 24,000,000 bushels of wheat. In view of the fact that this year's acreage, the amount of damage was generally considered not alarming. Today's advices also claimed that weather in Argentina was more favorable for the new crop. The sharp bulge at the finish was due to heavy purchases by a leading elevator interest, which caused a lively scramble among shorts to cover sales made earlier in the day. The demand was inspired to some extent by a report that export sales of wheat at Winnipeg and Duluth the past two days was in the neighborhood of 200 boatloads, nearly double the amount previously reported from those two points.

Demand for cash wheat here was slow, and no export inquiry was reported. New York reported a fair demand for cash wheat but no actual sales for export. Clearances of wheat and flour were equal to 1,045,000 bushels.

The corn market was weak all day and prices at the close were ⅝ to ⅞ below yesterday's final quotations. A decline of 1@1½ in the price of the cash grain was a bearish factor. Weather conditions were favorable for the movement of the new crop and receipts are increasing.

Oats were weak the entire day. The market closed weak, with prices ⅛ to ⅜c lower, the December delivery showing the greater loss.

Provisions were weak as a result of an easier tone in the live hog market, and because of the slump in corn. Late in the day a firmer tone developed on buying by shorts, and the market closed steady with prices a shade to 2½@5c higher.

Furnished by Otis & Hough, brokers

| | Open. | High. | Low. | Close. |
|---|---|---|---|---|
| **Wheat—** | | | | |
| December | 99⅝ | 100 | 99⅛ | 99⅞ |
| May | 103 | 103⅞ | 102⅞ | 103⅝ |
| July | 97¾ | 98 | 97⅜ | 97⅞ |
| **Corn—** | | | | |
| December | 62¼ | 62½ | 61¾ | 61⅞ |
| May | 62⅞ | 62⅞ | 61⅞ | 61⅞ |
| July | 62⅛ | 62⅞ | 61⅞ | 61⅞ |
| **Oats—** | | | | |
| December | 48⅛ | 48¼ | 47⅞ | 47⅞ |
| May | 50⅞ | 50¼ | 49⅞ | 49⅞ |
| July | 45⅛ | 45⅞ | 45⅛ | 45½ |
| **Pork—** | | | | |
| December | 14 80 | 14 92 | 14 77 | 14 92 |
| January | 16 22 | 16 22 | 16 00 | 16 20 |
| May | 16 10 | 16 10 | 15 92 | 16 07 |

### KANSAS CITY GRAIN AND PRODUCE MARKET.

KANSAS CITY Nov 5.—Close—Wheat ½c lower to 1c higher. Dec., 93⅜, May, 97⅞, July, 91⅜, cash No. 2 hard, 94½@1 00½. No. 3 97@98. No. 2 red 1.04½. No. 3 1 03½.

Corn 1 to 2 cents lower. Dec 57⅜, May, 58½, July, 58⅜, cash, No. 2 mixed, 62@62½. No. 3, 60. No. 2, white, 62@63, No. 3 61@62.

Oats Unchanged. No. 2 white, 46@48, No. 2 mixed, 45@47.

Rye 72@74.

Hay quiet. Choice timothy, $9 50@10 00, choice prairie, $8 50@9.00.

Butter firm. Creamery, 28, packing, 17½ cents.

Eggs steady. Fresh extras, 28; current receipts 23.

Receipts wheat 59 cars.

### WOOL MARKET.

ST LOUIS Nov. 5—Wool steady, territory and western mediums, 17@20 fine mediums 15@17, fine, 12@14.

## LEGAL NOTICES

NOTICE OF DEFERRED ANNUAL MEETING

A deferred annual meeting of the stockholders of The Rocky Mountain Bank Note company is hereby called and will be held at its principal office, Room 595, Mining Exchange Building, Colorado Springs, Colorado on Tuesday, November 10, 1908, at twelve o'clock noon, for the election of directors and for the transaction of such other business as may properly come before an annual meeting. Books for the transfer of stock will close on October 29, 1908, at five o'clock p. m., and reopen on the day after final adjournment of the meeting. By order of the president.

B. F. SCRIBNER, Secretary.

NOTICE OF SALE OF UNCLAIMED FREIGHT.

Notice is hereby given that the undersigned The Chicago Rock Island and Pacific Railway Company, a common carrier, will on the 18th day of November, 1908, at 10 o'clock in the forenoon of said day at its freight depot in Colorado Springs, Colorado, sell at auction, to the highest bidder, so much of the following described goods or merchandise as will pay freight and charges thereon and expenses of such sale and cost of advertising, to-wit: One bale of rugs, said to contain twelve rugs, and being the goods or merchandise delivered by J. L. Berkeley to the undersigned at Waterloo, Iowa, consigned to Giddings Brothers, Colorado Springs, Colorado and received at Colorado Springs, Colorado October 21, 1907, said consignee being notified within three days of the receipt of such goods and having refused to accept same or pay the transportation charges thereon. More than ninety days having elapsed since the receipt of said goods or merchandise at Colorado Springs, Colorado, and no person having a right thereto having called for same. The freight charges on said consignment amounts to $1 62, and storage charges to the date of said sale amount to $3 22. And surplus over and above the amount to pay said charges and proper expenses of such sale and advertising, realized by the sale of said goods or merchandise or any part thereof, will be held by the undersigned for the owner of said goods or merchandise.

THE CHICAGO ROCK ISLAND & PACIFIC RY. CO.


# Compound Interest

is the best silent partner in the world, working day and night alike, in hard as well as in good times. To secure for yourself the benefit of compound interest, deposit your spare funds with THE ASSURANCE SAVINGS AND LOAN ASSOCIATION, 105 E. Kiowa St.


### SURGERY CURES A THIEF.

**Effect of Blow on the Head Overcome by an Operation.**

Philadelphia Dispatch to New York Herald.

Surgery as a cure for moral degenerates has had a remarkable demonstration in this city through an operation performed by Dr. Herbert L. Northrop, dean of Hahnemann college.

By a simple operation on the head, removing pressure on the brain caused by an injury, Dr. Northrop changed a man from a drunkard and a thief to an honest, industrious man, respected by his employers. The operation was performed twenty-two months ago, but its result has only just been announced.

The main facts set forth in the history of the case are as follows:

"A man 48 years old had been of good habits. In May, 1891, a timber struck him on the head, causing a contusion of the scalp and a hematoma in the upper frontal region, close to the middle line on the right side. He was unconscious for about 60 seconds and was then driven home in a cab.

He returned to his position and remained there for twelve years when he was discharged for drunkenness and misuse of the company's funds. To quote his own words:

"'I looked upon money and the spending of it as a thing which I was not responsible for. I spent it right and left—I might say threw it away—and because I did not have enough of my own I helped myself to that which belonged to the company, and yet I did not think I was doing anything wrong. I felt that everything would come out all right. I felt happy and contented. My chief pleasure was in spending on lots of foolish things and in drinking whisky.'

"His accident had no effect on his memory. The patient himself summed up the effects of his head injury when he said he had all of his faculties except his sense of normal responsibility."

On January 18, 1907, the operation was performed, and Dr. Northrop says that up to the present time the result has been satisfactory in every respect. The patient is now devoted to his wife and children, and says the thought of taking a drink never enters his mind. Two months after his operation he returned to the employ of the company for which he worked before his downfall, and he has been promoted twice, with an increase of pay.


A HAIR'S BREADTH ESCAPE.

Do you know that every time you have a cough or cold and let it run on, thinking it will just cure itself you are inviting pneumonia, consumption or some other pulmonary trouble? Don't risk it. Put your lungs back in perfect health and stop that cough with Ballard's Horehound Syrup. Price 25c, 50c and $1.00 per bottle. Sold by all dealers.


### OSTRICH FARM FOR LONG ISLAND

From the New York Herald

Breeding the ostrich and other plumage birds for their feathers, with a view to "doing with the ostrich what has been done with the chrysanthemum," is the plan of Mrs. L. S. Hertzberg, who is establishing a breeding plant at Huntington, Long Island.

"I do not know how my plans became known," said Mrs. Hertzberg "for I intended to start in on a small scale and work up quietly.

"This plume," she went on, taking up a large ostrich feather, "is what I am after. That is really several feathers stitched together. It should be possible to get ostrich plumes far heavier than they are today.

"Several smaller birds used in millinery will be raised on the place. It seems to me that birds carefully raised for their plumage should produce feathers of a higher commercial value than can birds not so favored."

# Wants

## MINES AND MINING.

FIRST-CLASS INVESTMENT

$5,000 to $15,000 to complete certain valuable improvements on one of the largest largely developed mining properties in best permanent mining section of Colorado; all heaviest foundation developments on these mines, with over 30,000 tons high-grade concentrating ore on tunnel dumps of upper mines of group, waiting concentration for profitable utilizing, while vast tonnage of like and higher-class are available in working drifts of same mine. Over $80,000 has been judiciously expended to develop and prepare these mines for largest profitable working. All essential information furnished to satisfy most critical honest inquirers. Address, for interview, N-129 Gazette, Colorado Springs, Colo.

### MISSOURI PACIFIC RAILWAY

Arrive. — Depart.

2:40 [illegible] — St. Louis, Sedalia, K. C., St. Joe, Atchison, Leavenworth, Wichita and Hot Springs, Ark., daily — 4:30 pm

4:25 pm—Fast Mail, St. Louis, Hot Springs, Sedalia, K. C., St. Joe, Atchison, Leav.

### COLORADO MIDLAND-CRIPPLE CREEK ROAD.

Effective Thursday, October 1, 1908

Midland Terminal Ry.

Via Colo Midland out of Colo Springs

No. WEST BOUND.

11—Leave Colorado Springs ... 6 46 pm
Arrive Cripple Creek ... 10 00 pm

EAST BOUND.

# RAILROAD TIME TABLES

### DENVER AND RIO GRANDE

Effective June 7th, 1908.
City Ticket Office 16 N. Tejon.
Phone Main 9.

SOUTH AND WEST BOUND

| No. | TO | Leave |
|---|---|---|
| 7 | Pueblo | 10:15 am |
| 5 | Salt Lake and Pacific Coast | 10 30 am |
| 1 | Salt Lake and Pacific Coast | 12:02 noon |
| 9 | Mo Pac., Canon City & ... | [illegible] |
| 11 | Pueblo | 6 35 pm |
| 3 | Alamosa, Utah & Pac. Coast | 2 45 pm |
| 15 | Salida and Leadville | 11 50 pm |

NORTH AND EAST BOUND

| No. | FROM | Leave |
|---|---|---|
| 16 | Leadville, Ouray, Alamosa etc. | 4 48 am |
| 8 | Pueblo | 8:46 am |
| 6 | Pac. Coast, Salt Lake & Pueblo | 10.30 am |
| 2 | Pueblo and St. Louis | 2:30 pm |
| 2 | Pacific Coast and Salt Lake | 4.35 pm |
| 14 | Pueblo | 6:15 pm |
| 4 | Pacific Coast and Salt Lake | 7.55 pm |

| Trains to Manitou | | Arrive from Manitou | |
|---|---|---|---|
| 43 | 7:30 am | 44 | 8.35 am |
| 45 | 10:50 am | 46 | 11:25 am |
| 47 | 4.30 pm | 48 | 5:15 pm |

### COLORADO MIDLAND RAILWAY.

No. (MIDLAND ROUTE.)

5—For Leadville, Aspen, Glenwood, Grand Junction, Salt Lake and Pacific Coast. (A. T. & S. F.-Midland Depot)..12:01 p m

3—For Leadville, Aspen, Glenwood, Grand Junction, Salt Lake and Pacific Coast. (A. T. & S. F.—Midland Depot..10:00 pm

11—For Victor and Cripple Creek. (D. & R. G. Depot)........ 6:05 pm

4—From Pacific Coast, Salt Lake, Grand Junction, Glenwood, Leadville. (A. T. & S. F.-Midland Depot)....... 7:05 pm

6—From Grand Junction, Glenwood, Leadville. (A. T. S. F.-Midland Depot) ........ 6:25 am

8—From Cripple Creek, Victor. D & R G Depot) ........10:30 am

### SANTA FE.

Nov. 5, 1908.
Union Station, East Pike's Peak Ave.

| No. | NORTH FOR DENVER. | |
|---|---|---|
| 13 | Colorado Springs to Denver | 6:00 am |
| 5 | From Chicago and California | 7 30 am |
| 607 | Denver Express | 11:30 am |
| 1 | Pueblo to Denver | 2.15 pm |
| 601 | From Pueblo and Trinidad | 4.35 pm |
| 3 | Denver Express | 6 15 pm |
| 11 | From Colorado Midland | 7.15 pm |
| | EAST BOUND AND CALIFORNIA. | |
| 11 | For Chicago and Kansas City | 8.40 pm |
| 2 | Pueblo Express | 10 35 am |
| 12 | Express from Denver | 11 50 am |
| 4 | For Pueblo | 2 35 pm |
| 602 | California Lim and Chicago | 4.27 pm |
| 6 | For Chicago, K. C., El Paso | 10.30 pm |
| 16 | Denver to Colorado Springs | 9.30 pm |

C. C. HOYT, City Pass. Agt.

### COLORADO & SOUTHERN.

119 East Pike's Peak Avenue.
Phone Main 164.
Effective Sunday, June 14th, 1908.

| No. | NORTH BOUND. | |
|---|---|---|
| 1 | For Denver, from Ft. Worth | 3 10 am |
| 9 | For Denver | 8.00 am |
| 5 | For Denver | 7 45 am |
| 67 | For Denver | 11 5? am |
| 69 | For Denver | 1:55 pm |
| 1 | For Denver, from Ft. Worth | 3.15 pm |
| 601 | For Denver | 4:35 pm |
| 3 | For Denver | 6 15 pm |
| 11 | For Denver | 7.15 pm |
| | VIA E. DERT & ELIZABETH. | |
| 17 | For Denver (Except Sunday) | 6.45 am |
| | For Denver, (Sunday Only) | 6.30 am |
| | SOUTH BOUND. | |
| 66 | For Pueblo | 6:00 am |
| 2 | For Ft. Worth | 10.35 am |
| 8 | For Pueblo | 1.15 pm |
| 4 | For Pueblo and Trinidad | 3 35 pm |
| 1 | For Pueblo | 6:37 pm |
| 6 | For Pueblo | 10.30 pm |
| 2 | For Ft. Worth | 11.50 pm |

G. E. Payne, Commercial Agent.

### ROCK ISLAND LINES.

| No. | LEAVE COLO. SPRINGS. | |
|---|---|---|
| 8 | Rocky Mountain Limited, for Omaha and Chicago | 10:00 am |
| 4 | Eastern Fast Mail, for Kansas City | 1.5 |
| | Southeastern Express, for Kansas City, St. Louis, and Southeast | 7:00 pm |
| 6 | Eastern Express, for Omaha and Chicago | 9:40 pm |
| 5 | For Pueblo | 8:25 am |
| 7 | For Pueblo | 2:45 pm |
| No. | ARRIVE COLO. SPRINGS. | |
| 5 | Colorado Express, from Chicago and Omaha | 7:30 am |
| 37 | Western Express, from St. Louis, Kansas City and Southeast | 8:35 am |
| | Colorado Flyer, from Kansas City | 11:35 am |
| 7 | Rocky Mountain Limited, from Chicago and Omaha | 3.10 pm |
| 8 | From Pueblo | 9:25 am |
| 6 | From Pueblo | 3:40 pm |

All meals in dining cars. Through new ... and chair cars on all trains.
W. W. WOOD, City Passenger Agent.
2 Pike's Peak A.

### THE CRIPPLE CREEK SHORT LINE TRIP

"The Short Line."

No. 2, Daily leave Colorado Springs ............ 10:00 A. M.
Arrive Cripple Creek... 1:55 P. M.
No. 4, Daily leave Cripple Creek ........ 3 0? P. M.
Arrive Colorado Springs 6 06 P. M.

Through coaches and observation cars between Denver, Cripple Creek and Victor, via the C. & S. Ry. to and from Colorado Springs.

All trains arrive at and depart from Santa Fe-Colorado Southern station, Colorado Springs

### MANITOU AND PIKE'S PEAK RY.

Time Table No. 48. In Effect May 17, 1908

| Down Trains. 13 Daily P. M. | Down Trains. 11 Daily A. M. | STATIONS | Up Trains. 12 Daily A. M. | Up Trains. 14 Daily P. M. |
|---|---|---|---|---|
| 3 45 | 11.45 | Summit 1 77 | 11.00 | 3.45 |
| .... | .... | Saddle House 0 68 | .... | .... |
| 4 07 | 12 07 | Windy Point 2.4 | 11.28 | 2.0 |
| .... | .... | Grizzly Tank 0 53 | .... | .... |
| 4.34 | 12.34 | Mountain View 1.41 | 10 06 | 2.11 |
| 4.48 | 12.48 | Half-Way House 0 79 | 9.58 | 1.57 |
| 4.58 | 12 58 | Minnehaha 0 88 | 9 42 | 1 40 |
| | | Butterworth Flat 1.38 | | |
| 5 13 | 1.13 | Manitou | 9 30 | 1 30 |
| P. M. | P. M. | | A. M | P. M. |

C. W. [illegible]

NewspaperARCHIVE®
NewspaperARCHIVE®

# Wants Wants

## WANTED MALE HELP.

WANTED—Young men, if you are employed during the day, attend the night sessions of the Colorado Springs Business college. Classes in shorthand, typewriting, bookkeeping, telegraphy and all accompanying subjects. The best positions in this city are held by graduates of this school.

## A TIP

Spend that "extra" 9 months holding a profitable position, by learning the latest at Zigzag 20th Century Business College, or Y. M. C. A. or Y. W. C. A.

WANTED—First class carpenters, to exchange work for desirable lots, part cash paid. The Hastings-Allen Co., 110 N. Tejon St.

WANTED—Good-sized bright boy with some experience in grocery business; one that can deliver preferred. N. Marr Grocery Co.

WANTED—Young man can have office work if willing to learn business methods. No experience necessary. N-146, Gazette.

LOCAL manager to represent large manufacturing concern, exclusive contract. W. F. A. Co., 1605 Gough St., San Francisco.

WANTED—First-class deliveryman; do not apply unless you are experienced. O. J. Hemenway.

WANTED QUICK—Either sex; 20 good talking agents for sure money-getters. See State Manager, 1502 S. Nevada.

BEST help furnished free. Orders filled promptly. National Agency, 30 S. Tejon.

COMMON labor wanted in exchange for Mdse. C. E. Maddocks, 21½ West Pikes Peak Ave.

TRADE scholarship best business college for work or groceries. Phone Main 624.

TEAM work wanted in exchange for merchandise. Maddocks, 21½ Pikes Peak.

## WANTED FEMALE HELP.

WANTED—Young women, if you are employed during the day, attend the night sessions of the Colorado Springs Business College. Classes in shorthand, typewriting, bookkeeping, telegraphy and all accompanying subjects. The best positions in this city are held by graduates of this school.

TRADE scholarship best business college for work or groceries. Phone Main 624.

WANTED—An experienced resident laundress with references. Apply 1110 N. Tejon.

WANTED—Young lady for light office work. Opportunity to learn shorthand. N-149, Gazette.

WANTED—A 16 or 17 year-old girl to help with general housework. 231 S. Weber.

COMPETENT German or Swede for general housework, steady place. 1032 N. Weber.

WANTED—Woman or girl for kitchen work. 15 E. Cucharas.

WANTED—Waitress at McRae Cafe.

WANTED—First-class skirtmakers at Salisch, 21 N. Cascade.

WANTED—A competent cook at 17 N. Weber.

Employment bureau, 30 DeGraff Bldg; best help furnished. Phone 563. Mrs. Rhind.

## WANTED MISCELLANEOUS.

### The Electro Thermatorium

Baths, manual therapeutics, osteopathy. 1-4 S. Tejon St. Phone Main 1425.

TO BUY single harness with collar and hames, double work harness, leather or chain. Address J. R. D., Gazette.

WANTED—Another 100 satisfied customers for the Wet Wash laundry. Phone West 19.

CASH paid for men's clothing. Write or call 18½ E. Huerfano St.

SHOE repairing, called for and delivered. Phone M-1853. Electric Shoe Factory.

## TO RENT UNFUR. HOUSES.

UNFURNISHED cottage to rent, fully modern, four-room cottage, 2519 North Nevada. Apply to Mr. Livermore at Kaufman's.

$75.00 PER MONTH—A 6-room, modern new house in Ivywild. Maddocks, 21½ Pikes Peak.

FOR RENT—Unfurnished 5-room house; bath, lights; 1 block from court house, $25. Wm. Gray, 26 P. O. Bldg.

7 ROOM bath, modern, close in, possession Nov. 15th. Address Owner, Box 844, city.

3 SEPARATE rooms; cellar, water in kitchen, $8. 602 S. Sierra Madre.

4-ROOM house for rent, unfurnished. 11 W. Fountain.

## FOR SALE FURNITURE

FOR SALE—Team ponies, four years old, harness and wagon, nearly new, for $150. Call 232 N. Arcadia.

FOR SALE—Furniture of 5-room house. 616 E. St. Vrain.

PHONE 245—Furniture bought and sold. Chas. Jones, 221 E. Pikes Peak.

STOVES and furniture for sale, 3 days, beginning today. 120 E. Boulder.

FOR SALE—Fine folding bed, dresser, plain tables, ice box. 415 E. San Rafael.

FOR SALE—Household goods, in fine condition; almost new. 539 E. Costilla.

## DRESSMAKING.

WANTED—By experienced dressmaker, sewing by the day. Mrs. Gillespie. Call or address 106 S. Weber St.

## CLEANING AND PRESSING.

DON'T throw them away even if your clothes are soiled, and out of shape. We can clean, press and repair them in short notice. Phone ... Pantatorium, 17 E. Bijou.

## WANTED SITUATIONS.

WOMAN wants washing, ironing and mending. Phone 1666. 513 E. Pikes Peak.

YOUNG, middle-aged man, 14 years mercantile experience, would like position as collector for first-class firm or corporation. Address N-130, Gazette.

MIDDLE-AGED woman, experienced child's nurse, wants position. Phone Red 265. 15 S. Wahsatch.

EXPERIENCED young lady stenographer desires permanent position. N-124, Gazette.

FAMILY washing by the month by experienced laundress. Address N-123, Gaz.

WANTED—Light housework by the day. Call 924 North Spruce.

WANTED—Washing or cleaning. Phone Main 837.

GIRL desires place doing general housework or plain cooking. 113 E. Cimarron.

WILL care for two children reasonable. No. 410 N. 4th St., Colo. City.

EXPERIENCED laundress wants work by the day. 679 Franklin St.

## BOARD AND ROOMS.

IF YOU are looking for home comfort, call 716 N. Tejon, newly furnished, pleasant sunny rooms, table first-class; terms very reasonable. Phone 2151.

THE NEW ENGLAND, 305 N. Tejon. Newly furnished and renovated. Home cooking, popular family hotel, reasonable rates.

THE WESTOVER

Winter rates, nice sunny rooms, first-class board. 514 N. Cascade Ave. Phone 746. Mrs. I. E. Baty.

THE JOYCE HOTEL—Convenient location; heated; modern. Reasonable rates for winter.

FIRST-CLASS table board and several bright rooms, private suite with bath. Mrs. W. A. Dunan, 117 N. Nevada.

PLEASANT sunny rooms with or without excellent board. 18 Boulder Crescent.

WANTED—Three congenial couples to room and board in private family. 12 Cheyenne road, Ivywild.

ROOMS and board, table board. Misses Sheehan, 724 N. Nevada Ave.

THE MARLOWE

21 West Bijou. Phone ...

## HORSES AND VEHICLES.

FOR SALE—Span of geldings, black and bay, 5 and 7 years old, weight 2,700. Price, $250. Span of smooth-mouth geldings, weight 2,600. Price $165. 5 spans good young mules from $250 to $350 per pair. Several good single drivers. Price right. Good Jersey cow cheap. Holstein bull, sulky plow, $25. 2 section harrow, $12; two cheap farm wagons; good job wagon, $50; good spring wagon, $30. 607 W. Huerfano.

AT PUBLIC AUCTION. From sets second-hand single harness, several sets of new harness, lots of good horses and cows. If you have any live stock that you desire to turn into cash bring them to the west side Saturday, 2 p. m. Col. G. W. Banks, auctioneer. D. B. Snoufer, Prop. 607 W. Huerfano St.

RETIRING from breeding business. Will rent 5-year-old Jack on shares. No money required but must have proper equipment for handling. Address C. P. O. Box 25, Pueblo, Colo.

FOR SALE—Span black 1,200-lb. horses; city broke. Apply T. S. Brigham, 1220 N. Nevada.

FOR SALE—Three bay horses, two Shetlands, one saddle horse. Pasture for rent. Inquire 621 Cheyenne road.

FOR SALE—Two Percheron mares four years old, good and sound. 443 West Uintah.

FOR SALE OR RENT—Fine large camp wagon with side tents. Hastings-Allen Co., 110 N. Tejon St.

WANTED—Good 1100-pound delivery horse. N. Marr Grocery Co.

FINE saddle pony for sale. 1314 N. Weber.

FOR SALE—Horse, wagon and harness, cheap. N-117 Gazette.

## MONEY TO LOAN.

### DO YOU NEED MONEY?

You can get it of

### THE STAR LOAN CO.

We are leaders in loans without assignment, mortgages or publicity. Easy payments and liberal discount if paid before due. Room 25, First Nat'l Bank Bldg. Phone 578.

WEEKLY PAYMENT LOAN CO.

We loan money to anyone having a permanent position, on their notes, without assignments or publication, at low rates and very easy payments.

| Amt. of Loan. | Monthly. | Semi-Mo. | Weekly |
|---|---|---|---|
| $50 repay | $12.25 | $6.30 | $3.10 |
| $30 repay | 7.40 | 3.70 | 1.85 |
| $15 repay | 3.70 | 1.85 | .90 |

All business strictly confidential.

CHATTEL LOANS.

On easy weekly or monthly payments at much lower rates than you can get elsewhere. Room 302, Colorado Bldg. Phone Main 1872.

MONEY to loan on irrigated lands or town property at lowest rates. Any amount. No delay.

Insurance written in companies of undisputed financial standing.

W. W. WILLIAMSON

Tel. Main 476. 27 North Tejon St.

A FEW hundred dollars to loan on chattels. Confidential. Call 1.

$25 TO ... on furniture, pianos, horses; ... rate. ... Bank Bldg.

## TO TRADE.

WILL give $1,700 equity in modern five-room, north end home and $500 to $1,000 cash for well-located first-class unincumbered house. Address O-99 Gazette.

## POULTRY SUNDRIES.

EIGHT White Leghorn hens at 65c each. 137 N. Royer St.

FOR SALE—Bantam roosters and bantam ... for setting. 705 W. Pikes Peak.

# SUB IRRIGATED FARM LANDS

## THE THIRD OF NOVEMBER IS PAST AND TAFT'S ELECTION INSURES FOUR YEARS OF PROSPERITY.

I HAVE FOR SALE 3,000 ACRES OF LAND IN HAMILTON COUNTY, KANSAS, ADJOINING THE SANTA FE RAILROAD, BETWEEN COOLIDGE AND SYRACUSE, ON THE LINE OF THE NEW ELECTRIC RAILWAY AND POWER CO. THAT IS BEING BUILT. WATER FROM 6 TO 30 FT. DEEP IN ABUNDANCE. A DARK, HEAVY RICH SOIL, AND ALL FARMING LAND. I ALSO HAVE LANDS NEAR HOLLY, COLO. I CAN SELL YOU THESE LANDS IN QUARTER SECTIONS, 1-3 DOWN, BALANCE ON ANY REASONABLE TIME AT 6 PER CENT INTEREST. PRICES FROM $8.00 TO $12.00. EVERY ACRE FARMING LAND.

ALSO SEVERAL SECTIONS IN EASTERN COLORADO, ADJOINING THE UNION PACIFIC R. R. SEVERAL TRACTS OF BOTTOM LANDS, FROM $5.00 TO $7.00 PER ACRE. PART TIME LOW RATE OF INTEREST.

500-ACRE FARM NICELY IMPROVED, BOTTOM LAND, A SPRING THAT WOULD WATER 500 HEAD OF CATTLE, WELL 18 FEET DEEP WITH 6 FEET OF WATER. THIS FARM I CAN SELL YOU AT A BARGAIN.

160-ACRE FARM ABOUT 7½ MILES FROM COLORADO SPRINGS, WITH FIVE-ROOM HOUSE, ALL FENCED AND CROSS FENCED, 70 ACRES UNDER CULTIVATION. PRICE $2,800, TO EXCHANGE FOR COLORADO SPRINGS PROPERTY OR STOCK OF MDSE.

I HAVE A FARM NEAR DELTA, COLO., 190 ACRES, 100 ACRES UNDER IRRIGATION, WITH AN ABUNDANCE OF WATER FOR THE ENTIRE TRACT. FOR SALE AT A BARGAIN OR EXCHANGE FOR COLORADO SPRINGS PROPERTY.

## I HANDLE NOTHING BUT BARGAINS

CALL ROOM 8, POSTOFFICE BLDG. ON ACCOUNT OF THE EXCHANGE NAT. BLDG. BEING TORN DOWN I HAVE REMOVED MY OFFICE AND WILL BE GLAD TO SEE ALL MY CUSTOMERS AND PATRONS.

# E. HIBBARD WITHERELL

# Wants Wants Wants

## TO RENT FURNISHED ROOMS

FOR RENT

Three furnished rooms in new, modern house, with hot water heat, close in, North Nevada Ave.

ORRIS & LONG

Phone Main 267. 40 Bank Bldg.

HOTEL ORMONDE

Cascade Ave., facing Antlers park. New management. New furniture. All outside rooms and modern, most desirable in city. Winter rates, $2.50 weekly.

LARGE front room with sleeping porch; completely furnished for housekeeping, beautiful mountain view, southern exposure, on car line, $16 per month for the winter. Phone Black 494. 1518 Cheyenne Road.

TO man and wife, not consumptives, 3 large sunny rooms, furnished for housekeeping, second floor, separate entrance, hot-water heat, $15.00 month, light and heat extra. 1924 N. Tejon.

3 OR 4 rooms, complete for housekeeping, modern except heat, gas range, private entrance, on car line, 1st floor. 527 E. Platte.

TWO connecting rooms, steam heat, will rent separately, housekeeping privileges; hot water and gas plate in room, $6.50 each. 111 E. Boulder St.

HOTEL KENNEBEC

New building, new furniture, hot and cold water in rooms, finest rooms in city. Winter rates. 132 S. Cascade Ave.

THREE rooms fully furnished, adults, car line; electric lights, gas range, separate entrances, no invalids. Apply before 10 a. m. 721 N. Corona St.

NEWLY furnished rooms, modern, steam heat; close in. 303 East Pikes Peak.

THE HALCYON, 320 NORTH TEJON ST. Refined apts single or in suite, hot and cold water, finest location, $12 and up.

NICELY furnished housekeeping rooms, modern. Inquire Oliver Jones, Colorado Springs Laundry.

TWO cosy down stairs front rooms, also two rooms upstairs for light housekeeping. 528 N. Weber.

FOR RENT—Two nicely furnished rooms with breakfast; in private family, suitable for men. 118 East Uintah.

OR unfurnished eight rooms, verandas, good furnace, fine location. 1715 Wood avenue.

ONE or three pleasant sunny rooms, housekeeping privileges. 226 E. Monument.

SLEEPING room, housekeeping privileges, gentleman preferred. 174 N. Weber.

THREE housekeeping rooms upstairs, modern, light, heat furnished; adults. Phone White 213.

TWO nicely-furnished rooms with or without housekeeping privileges. 318 E. Pikes Peak Ave.

LARGE rooms in modern house, also small room, housekeeping. 329 N. Nevada.

3 ROOMS, furnished or unfurnished, for rent. 322 S. Wahsatch Ave.

3 OR 4 rooms for housekeeping, phone privilege, close in, reasonable. 23 N. Prospect.

5 ROOMS and bath $25, modern, at 2210 N. Nevada. See owner 118 N. Weber.

5-ROOM modern house, partly furnished or unfurnished. 302 S. Wahsatch.

COSY 2-room cottage, furnished, $6, for bachelors. 602 S. Sierra Madre.

FOUR-ROOM cottage. Call 1620 Washington Ave. Phone White 642.

3-ROOM modern cottage, furnished; also furnished rooms. 125 N. Weber St.

NICELY furnished rooms, $2 per week and up. 15 N. Nevada.

A FEW choice rooms at moderate rates. 313 N. Nevada, corner Cheyenne Ave.

LARGE modern room, hot and cold water in room. 21 E. Weber.

CHOICE room in private family. 823 N. Nevada. Phone Main 1289.

COSY housekeeping rooms, close in, new modern house. 425 E. St. Vrain.

FOR RENT—Furnished room and tent. 611 N. Wahsatch.

FOR RENT—Two furnished rooms, within walking distance. 214 E. Dale.

MODERN, well-furnished rooms; close in; also cottage in rear. 416 N. Nevada.

NICELY furnished rooms, $2 per week up. 321 N. Cascade.

SOUTHEAST sleeping porch. 317 E. San Rafael St.

## WANTED TO RENT HOUSES.

7 TO 8 room house; strictly modern, unfurnished; at once. C. E. Hudson, Alta Vista hotel.

WANTED—By healthy adults, a seven-room furnished modern house. N-120 Gazette.

## MUSICAL.

Mr. and Mrs. Sparrenberg, teachers of violin and piano. 728 N. Weber.

## TO RENT FURNISHED HOUSES

FOR RENT

Nicely furnished 6 rooms for light housekeeping; modern except heat; close in.

ORRIS & LONG

Phone Main 267. 40 Bank Bldg.

FOR RENT—New house tent, 2 rooms, furnished for housekeeping. 16 Centre St., Ivywild. Call 7 El Paso Bank Bldg.

FOUR-ROOM flat, modern, furnished, except bedding and linen; close in. Inquire 18 S. Weber St.

NEAT 2-room tent cottage, shingled sides; adults; no invalids. N-125, Gazette.

5-ROOM modern house, furnished. 327 North Weber St.

FOR RENT—Nicely furnished strictly modern cottage. 714 E. Platte Ave.

## FOR SALE—MISCELLANEOUS.

### To Have and To Hold

The wood business of Colo. Springs is something that we are justly proud of.

**TO HAVE:**

Is proven by our enormous sales.

**TO HOLD:**

Proves the quality of our wood.

Price, $2.50 per wagon load.

$2.25 in 5-load lots.

$2.00 in 10-load lots.

THE NEWTON SAWMILL.

302 S. 5th St. Phone 1060.

### For Sale Building Material

Secondhand lumber, brick, sash, doors, windows, plate glass, stone, plumbing and heating fixtures and fittings. Will sell any of the above material cheap for cash if taken at once. Inquire at the Exchange Bank building or at my office. J. W. Atkinson.

FOR SALE—Two nice separate portable houses, one 8x12 ft., 7 ft. high; two 10x12 ft., 8 ft. high. Will sell both very cheap for cash. Address N-134, Gazette.

FOR SALE—Two electric ceiling fans, good condition, cheap. Address A-1, Gazette.

FOR SALE—Jersey cow, fresh next month, also 2-year-old heifer, fresh in spring. 1214 N. Weber.

FOR SALE—Thoroughbred greyhound pups cheap. George Kline, 232 N. Arcadia.

FOR SALE—Full set Encyclopedia Britannica, leather binding. Phone Black 322.

HORSE, harness, light express wagon; also household goods for sale. 722 12th St., Ivywild.

NEARLY new three-H. P. Reading Standard motorcycle, low price. 801 North Corona.

$1,700 WILL buy two furnished houses renting for $25 per month. Apply to owner, 118 E. Bijou St.

100 CHOICE Homer pigeons for $25. Further particulars. Inquire P. O. Box 623.

CHICKENS for sale, all kinds; big and little. 1301 S. Tejon.

SWISS-JERSEY cow for sale, $30. 822 N. Corona.

NEW hot blast heater, No. 16, $10. 113 North Walnut.

SELL elegant new upright piano at a bargain. Address "M," Box 1052.

FOR SALE CHEAP—5-passenger Oldsmobile, good condition. 13 N. Cascade.

ABOUT 40 pullets, 15c a pound, mixed with Brown Leghorn. 19 N. Cascade.

YOUNG fresh cow for sale, cheap. 1000 N. El Paso.

FOR SALE—Good organ, $10. 11 N. Tejon St.

COOK stove and heater for sale. 412 S. Tejon.

FOR SALE—Bantam roosters and bantam eggs for setting. 705 W. Pikes Peak.

## CLAIRVOYANTS.

MRS. GILL, Trance Medium and Healer, 12 N. Nevada. Readings daily.

MRS. SAMPSON, Noted Psychic, a medium, not a fake, readings daily, meetings Thursday and Sunday evenings. 113½ E. Pikes Peak, Barnes Bldg. (upstairs).

MADAME GWYNNE, Mystic Seeress and Palmist. Quick results from her predictions. N. W. corner Kiowa and Nevada.

MRS. THOMPSON, clear seeing ... expert card reading. 76 S. Nevada.

## TO RENT OFFICES.

FOR RENT—Ground floor office space or desk room at Hastings & Allen Co., 110 N. Tejon.

FOR RENT—Large front office rooms. Centrally located. Very desirable. N-147 Gazette.

## FOR SALE REAL ESTATE.

### THIS IS A WONDERFUL BARGAIN

Think of an attractive well-built 5-room cottage and a splendid summer house besides and a good barn and a large lot on the east side with a beautiful view of the mountains. You would hardly believe that in this charming, prosperous city of Colorado Springs such a place as this could be bought for $1,700. Sounds more like the price of such a place in a little country backwoods town, doesn't it? But we have it and it's yours for the price stated. Besides, the terms are easy—say, $300 down and the balance payable $20 per month. A great big snap that someone will pick up, and pick up AT ONCE. Telephone or see us NOW.

### THE MORATH INVESTMENT CO.

New location 4 and 5 Postoffice Building. Established nearly a quarter of a century.

### SNAP

I have a new fully modern 6-room house (never been occupied) that can be bought for less than cost of house alone. This house was built for my home, and has best porcelain open plumbing, fireplace, electric lights, range, large closets, pantry, shades, screens, furnace, full basement and lot 50x155, with large shade trees. Choice location, ½ block from school and church, and one block to car. $1,000 cash, balance can run 3 years. Address Owner, N-152, Gazette.

### BIG LOT SNAP

50-foot lot on Institute street car line. Price was $500. Take it quick, and it's yours for $350.

THE MORATH INVESTMENT CO.

New location, 4 and 5 Postoffice Building.

### OWNER MUST SELL.

A fine 6-room cottage, modern excepting heat, large lot, barn, fruit trees, lawn. Price very low, $2,500. Terms, $1,300 cash and balance of $1,200 at 6½ per cent. Call at house, 814 East Cimarron or at

### A. P. MARTIN & CO.

126 E. Pikes Peak Ave.

BARGAINS IN REAL ESTATE.

Insurance written in best old line companies.

TAKE NO CHANCES

### MATTHEW KENNEDY

112 E. Kiowa St.

### REMOVED.

E. HIBBARD WITHERELL REQUESTS HIS FRIENDS AND PATRONS TO CALL ON HIM AT HIS NEW OFFICE, ROOM 8, POSTOFFICE BUILDING.

FOR SALE

A number of 5 and 7-room houses well located. Will sell at a bargain.

ORRIS & LONG

Phone Main 267. 40 Bank Bldg.

5 ROOM, strictly modern, lot 50x190, N. Tejon St. Will sell at a sacrifice and give terms in payment. Address N-131, Gazette.

5-ROOM cottage, close in, excellent location. Practically at value of lot, and will give terms in payment. Address N-150, Gazette.

FOR SALE—By owner, on easy terms, new cottage, four rooms and sleeping porch; modern except heat, near car line, close in, north. N-144 Gazette.

## GRADUATE OSTEOPATHS.

DR. G. W. PAULY and wife, graduates Still's college, Kirksville, Mo., 201-2 DaGraff Bldg., 112 N. Tejon. Phone Main 170. Best equipped office. Part of service. Residence, 1211 N. Weber. Phone Main 266. We believe that the cause of the disease must be removed in order to obtain a perfect cure. Come in and we will show you to your satisfaction what has caused your trouble.

E. L. MUMMA, M. D. and Osteopath. Graduate of Medicine, St. Louis, Mo.; graduate of Osteopathy, Kirksville, Mo. Office equipped with the latest appliances for treating chronic diseases. Special attention given to catarrhal and lung troubles. Office, Hagerman Bldg.; Res., 922 Colo. Ave. Phone Office M. 1974; M. 1442.

DR. MINNIE E. CALLAWAY, 200 N. Nevada. Diseases of women and gynecological work a specialty. Chronic diseases and nervous trouble treated successfully. Consultation free. Phone Main 1148.

DR. J. DAVID GLOVER: Still graduate; had post course under founder; ... Best office and efficient ... Main ... 112 East Kiowa St.

DR. M. JEANNETTE SLOCRAON, graduate under founder of osteopathy, ... First National Bank Bldg., examination and consultation free. Tel. Main ...

DR. JOHN McNEIL, ... First National Bank Bldg. Consultation free.

## BICYCLES

WE need money and must have it: Columbia, Rambler, Tribune wheels will be sold at a discount of 15 per cent and 20 per cent. All kinds of tires to close out from $2.00 to $7.00 each. This is the only place in Colorado Springs to buy sporting goods at the right price. Lucas, 110 N. Tejon.

## CHIROPODY.

CORNS, bunions, ingrown nails cured; no pain. ... McKesson, ... 

# Wants Wants

## BUSINESS CHANCES.

FOR SALE—$6,000 stock dry goods, notions, shoes, etc., Spokane, Wash., doing a good cash business. Will take in exchange $2,500 Colorado Springs property at its value. Inquire 420 E. Pikes Peak Ave, or 109 S. Cascade Ave.

PARTIES wanting to leave the city on account of bad health, will sell at a sacrifice a good-paying business. Lady or gentleman can transact business any place. Small capital. Be quick. Call on Mrs. Erwin, Room 25, The Lennox.

FOR SALE—A small rooming house, nicely furnished; established 6 years; fine location, cheap for cash. Address N-135, Gazette.

ON ACCOUNT poor health will sell or trade whole or part interest in large livery and boarding stable. $1,000 or $2,000 required. Inquire Alamo livery.

HAVE first-class established office business for sale. $75 capital required. Apply room 12 El Paso Bank Bldg., today only.

## FOUND.

ON Washburn field Saturday eve., gentleman's gold watch. Owner may have same by proving property and payment of Adv. J. W. Park, 321 N. Tejon. Phone 1496.

CRYSTAL with ring of lady's watch; found Saturday on Tejon St. Owner call at Gazette and pay for ad.

## LOST.

LOST—Between eight blocks north El Paso and Cache la Poudre and Nevada avenue, a small black purse with chain, containing small silver watch, one flat trunk key and small change. Reward. Return to Gazette.

LOST—On election day north of town a white bull terrier, brindle spots on head, large brindle spot on side, answers to name Spot. Return to 118 E. Madison. Reward.

LOST—At D. & R. G. depot Tuesday, gold locket with chain with initials K. L. M. on one side, O. A. M. on other side. Return to Gazette.

LOST—On Colorado Ave., near Second street, lady's old-fashioned Hunter case Elgin watch, S. H. engraved in back of case. Reward. Return to Gazette.

LOST—On Cascade avenue, between Cache la Poudre and San Miguel streets, a small gold-bar pin with pearls set in. Return to The Gazette.

LOST—A fancy silk workbag containing stamped work, silver thimble, handkerchief, lost on Weber St., between Dale and Boulder. Return to Gazette office and receive reward.

LOST—Silver watch, Tuesday morning, between the 300 block on N. El Paso and Cache la Poudre St. Reward if returned to the Gazette office.

LOST—Gentleman's billbook, red leather, containing Rock Island transportation to Lincoln, Nebraska, and cards. Reward at Gazette office.

LOST—Bank book, lodge receipts and ticket to Seymour, Iowa. Reward for return to Gazette.

LOST—In Colo. City, lady's gold watch, size 0, sixteen-jewel movement, small horse engraved on back. Return to Gazette office. Reward.

LOST—Tuesday, a festoon bead chain between 800 E. Monument and 900 block, N. Hancock. Reward for return to Gazette.

LOST—Silver-mounted Waterman fountain pen, engraved "H. G. A." Reward if returned to 419 Mining Exchange. Phone Main 503.

LOST—Brown striped horse blanket between rear 24 S. Tejon and 743 E. Cimarron. Please leave at Gazette office.

LOST—Black chiffon boa, between Opera House and Pikes Peak Ave. Saturday night. Reward if returned this office.

LOST—Pair of gold-bowed rimless spectacles, in case, Oct. 15. Reward at Gazette.

LOST—Leather pocketbook containing about $8.00 in bill and change, on Huerfano or South Conejos. Return to Gazette office. Reward.

LOST—Gray squirrel neck fur, between Soda and Iron springs, Manitou, Thursday, p. m. Reward for return to Gazette.

TEN dollars reward for the return of five new $5.00 bills in roll held with rubber band. El Paso National bank.

LOST—$13 in bills between 300 block on Nevada and People's M. E. church, reward at Gazette office.

LOST—Between 117 N. Nevada and D. Y. Butcher Drug Co., pair of black silk stockings. Reward. Return to Gazette.

LOST—Sunday, jeweled Sigma Alpha Epsilon fraternity pin. Reward. Return to Gazette.

LOST—Gold brooch set with brilliants. Finder please return to Gazette.

LOST—Pair rimless nose glasses in black case. Reward if returned Gazette.

LOST—Pair of gold mounted nose glasses in case. Reward at Gazette.

LOST Saturday near DeGraff building, gentleman's right kid glove. Reward at Gazette office.

LOST—Lady's watch, Monday p. m. Reward if returned to Gazette.

LOST—½ diamond stud. Reward if returned this office.

LOST—Gold-mounted back comb, Saturday eve. Reward at Gazette.

LOST—Package containing suit of clothes, in south end. Reward at Gazette office.

## MISCELLANEOUS.

WANTED—Horses to pasture. Inquire John Whisnand, Fountain.

## PATENTS.

PATENTS obtained by J. F. Mullen, lawyer. Rooms 1 and 2 Midland Blk.

## STORAGE AND TRANSFER.

OUR MOTTO—"Keep moving." If your ... is ... leave it. Phone 166. ... Storage & ... Co.

## FOR SALE OR EXCHANGE.

EQUITY in 1908 S. Sierra Madre St. for two good teams, wagons and harness. Make offer. 1716 Raleigh St., Denver, Colo.

## LOST.

LOST LOST LOST

Lost in Opera House or between Opera house and Pikes Peak Ave. an old purse containing valuable jewelry; purse was wrapped with 4 10-dollar bills and rolled and tied with pink ribbon. Finder will receive $200 and money in purse as a reward upon return of purse and other contents to Gazette office; no questions asked, no prosecution.

LOST—Wednesday, Oct. 7th, on N. Wahsatch, South of E. Columbia St., a black felt and leather belt with square buckle. Finder please leave at Gazette office.

LOST—$15.00. A five and a ten dollar bill folded together, between court house and 531 S. Weber St. Return to Gazette. Reward.

LOST—A High School pin, marked C. S. H. S. and set with five pearls. Finder return and receive a suitable reward at Gazette office.

LOST—Lady's open-faced gold watch with monogram D. L. W., leather fob, with Pike Centennial medallion. Return to Gazette. Reward.

LOST—Between 427 E. Platte and First Methodist church on Sunday morning, a string of gold beads. Finder return to Gazette office and receive reward.

LOST—Dull gold bracelet, diamond setting, between Crystal park and Tejon St. Return to this office and receive reward.

LOST—A coin purse containing money, on Tejon St. between Hibbard's and E. Boulder St. Please leave at Gazette office for reward.

LOST—A lady's gold watch, engraved in back "Charlie to Mary, Dec. 25, 1896." Return to Gazette and receive suitable reward.

LOST—Lady's brown leather pocketbook containing money, stamps, cards, etc., between Pikes Peak Ave. and 200 Cheyenne Ave. Return to Gazette for reward.

LOST—An athletic medal, engraved on back "Harry Black, 1-mile run, May 15, 1908." Finder please leave at Gazette office.

LOST—Near corner of Pikes Peak and Tejon, lady's pocketbook containing employee's car tickets, $2 bill and small change. Reward. Return to Gazette.

A GOLD crescent scarf pin, a gold scarf pin, wishbone figure, set with diamond, and pair of Fownes gloves. Reward for return to Gazette office.

LOST—Pair gold nose glasses with chain and hairpin attached, north. Reward. Return to Gazette.

LOST—One fur gauntlet glove for right hand, nearly new, on Tejon St., not far from Kaufman's. Reward at Gazette.

LOST—Between Glockner and Santa Fe depot, bundle of blankets. Return to Gazette. Reward.

LOST—Conklin self-filler fountain pen, initials engraved "L. O." Reward if returned this office.

LOST—A gold barrette in front of San Luis school, Thursday morning. Will finder please leave at Gazette office.

LOST—A fine linen lady's handkerchief, marked K. C., on Tejon St. or Cañon car. Reward at Gazette.

LOST—Lady's black handbag containing money and bankbook. Reward at Gazette.

LOST—Lady's gold watch, silk ribbon, silver fob. Lost in Monument Valley park. Reward if returned to Gazette.

LOST—Dark-brown fur on Tejon, between the court house and 503 E. Cimarron. Reward if returned to Gazette.

LOST—Lady's purse, Thursday eve., containing between $4 and $5, also ring of keys. Reward at Gazette office.

LOST—Small gold bar pin, set with 10 pearls. Liberal reward if returned to Gazette office.

LOST—Plain gold lady's Chatelaine watch, open face with place for monogram on back. Return to Gazette.

LOST—Pair of gold mounted side combs on Cheyenne road. Reward at Gazette.

LOST—Gold link purse, initials "L. B. A." on Cascade Ave., between Kiowa and Fontanero. Reward for return to Gazette.

LOST—Pocketbook, Thursday, contained between $1 and $5 and street car tickets. Return to Gazette for reward.

LOST—Heart-shaped silver key ring and keys. Reward at Wills, Spackman & Kent, 15 E. Pikes Peak Ave.

LOST—A gold hunting case watch, seven-jewel movement, with ribbon fob, between Manitou and Colorado Springs. Return to Gazette. Reward.

LOST—Metal pendant for watch fob, "Visitor U. S. Naval Fleet." Reward at Gazette office.

LOST—Tuesday night, Roman gold engraved three-amethyst-set bracelet. Please leave at Gazette office. Reward.

LOST—¾-karat diamond from stud in business section, Friday evening. Reward at Gazette office.

LOST—Between Alamo hotel and Keystone grocery, $15 currency. Liberal reward. Return to Gazette.

LOST—About 5 o'clock, Monday Eve., pair of nose glasses, near Bank corner. Reward at Gazette.

LOST—Gas generator from automobile. Reward if returned to 10 N. Nevada.

LOST—Acct. book with pasture bills in it. Return to Gazette for reward.

LOST—$5 bill near Robbins' store, wages of paper boy. Reward at Gazette.

LOST—Gold band back comb, between Tejon and Wahsatch. Reward at Gazette.

LOST—Red Dwarf ink pencil. Return to Gazette. Reward.

LOST—Gold bracelet in business section Friday. Reward at Gazette.

LOST—Gold dog head belt pin. Reward at Gazette.

LOST—Gold ball hat pin. Reward for return to Gazette.

LOST—Friday, 30th, gold bracelet, dull finish, reward for return to Gazette.

LOST—Garnet brooch, in North park, Sunday. Reward at Gazette office.

LOST—Top of ring set with ruby and 13 diamonds. Return to Gazette. Reward.

LOST—$5 bill. Finder please return to Gazette office.

NewspaperARCHIVE®

NewspaperARCHIVE®

We Invite You to Inspect

The Viking Sectional BOOKCASE

Examine carefully this superior bookcase. Here are the points of superiority:
—Absolutely dust-proof [illegible] doubly so.
—Disappearing [illegible] with patented door equaliser—smooth-running, [illegible], non-binding and removable.
—Doors air-cushioned, which prevents slamming and breaking of glass.
—Each Section fits accurately—no unsightly metal bands spoil the artistic appearance.
—Made of finest selected seasoned woods to match the wood-work or finish of the room.

Let us send our expert to your home and get a floor plan of your library. We will then suggest a Viking Combination for complete equipment or for [illegible] as your library grows. There is no cost or obligation on your part.

M'CRACKEN & HUBBARD, 120 122 S. Tejon St.



W. L. Douglas Shoes for Men.
Sorosis Shoes for Women.
Robbins
[illegible] CORNER



The CRYSTAL
11 S. Tejon St.
Program for Friday and Saturday.
"AMBULANCE DOGS"
"IDEAL POLICEMEN"
"THE STAGE STRUCK DAUGHTER"
"THE RENUNCIATION"
New Illustrated Song
By Mr. Ed. Slattery.
5c ADMISSION 5c



FAIRYLAND

Today and Tomorrow...
"THE STAGE RUSTLER"
(A [illegible] Western Drama.)
"[illegible] MAN AND THE WOMAN"
(Another Splendid Drama.)
"POOTHOBUS JEALOUSY"
(A Very Funny One.)
"THE KING'S MESSENGER"
(This is Something Grand.)
"BAD BOYS"
(Another Comedy.)
Also two other fine ones.
[illegible] Night is Amateur Night. Anyone wishing to appear apply at box office.
EXTRA—(VAUDEVILLE)—
EXTRA SMITH AND LEROY,
in a real western cowboy stunt.
BE SURE AND HEAR
Mr. George W. Brand in his own new singing and talking monologue.
Illustrated Song. "Childhood."
Admission, 10 cents.



THE Filipino Midgets

[illegible] the smallest people in the world; they will be on exhibition in this city for a few days only, starting today. The little man is [illegible] years old and 29 inches tall. The little lady is [illegible] years old and [illegible] inches tall. They are 12 inches smaller than the renowned midget, Tom Thumb, was. They were a government exhibit at the St. Louis World's Fair, where they were awarded medals of honor for their performance. See them dance and perform, 2 to 5 and 7 to 10 p. m. [illegible] 17 PIKES PEAK AVENUE.



OPERA HOUSE

"The best play I have ever seen."—President Roosevelt.

Saturday Night NOV. 7

[illegible] of Last Season's Greatest Success.

[illegible] A. Brady & Jos. R. Grismer, Present

The Man of the Hour

By George Broadhurst.

"A play that does credit to its producer, and proves that the stage can be made as great an educator as the pulpit or the press."—U. S. Senator [illegible]llette.

$2.00, $1.50, $1.00; Gallery 50c.
Seat Sale Thursday.



The Empire Vaudeville

[illegible] Lubelski.................Manager
WEEK OF NOVEMBER 2.
FOUR MUSICAL HODGES
[illegible] A. ROTH & COMPANY
In
"THE ILLUSION OF AN ACTOR"
TYLER BROTHERS
COMEDIANS.
MANDY BARACKMAN
PICTURED MELODY.
[illegible] Returns from the Stage Tuesday Night.
SETS MOVING PICTURES
Souvenir Matinee Tuesday and Friday.
Shows Nightly—7:45 and 9:15.
Admission, 10c.
Reserved Seats, 20c
[illegible] every day, 2:00 p. m., 10c.



Roller Skating
TEMPLE THEATER
[illegible] Afternoon and Evening
Admitted FREE at all times
SKATES, 20c.


## City Briefs

BY ORDER of the president of local union No. 48 J. B. I. U. of A. all shops will close at 7 o'clock p. m. from October 6 to April 1, 1909.

J. S. HUDSON, Secy.

MARRIAGE LICENSES—Marriage licenses were granted in the county clerk's office yesterday as follows: Stephen C. Bertolotti of this city and Effie Bell Hänsperger of Calhan, and Ralph Hodonskog and Sarah E. Dobyns, both of Colorado Springs.

TO KEEP STREETS CLEAR—Chairman W. T. Kasson of the police committee has instructed Chief W. S. Reynolds to see that the streets and sidewalks in front of the commission houses are kept clear. This is pursuant to the City Council's resolution Monday night.


CONSUMPTION STATISTICS prove that a neglected cold or cough puts the lungs in so bad a condition that consumption germs find a fertile field for fastening on one. Stop the cough just as soon as it appears with Ballard's Horehound Syrup. Soothes the torn and inflamed tissues and makes you well again. Sold by all dealers.


## Colorado City News

Prompt and strenuous measures were advocated last night in the meeting of the city council and it was decided by a unanimous vote that in cases where property owners had been notified to put down new sidewalks and had paid no attention to the notification, the city will have the new sidewalks placed and will undertake to collect the bill from the property owners.

EAarly in the evening the saloon license of Henry Coby was refused.

The following is the revised list of the council standing committees:

Finance—William Johnson, Cyrus Hinkson and John Kelly.

Fire Department—J. D. Dunbar, William Lushinsky, J. B. Sims.

Streets, Bridges, etc.—J. D. Dunbar, William Lushinsky, John Kelly.

Public Grounds and Buildings—Cyrus Hinkson, J. B. Sims, John Kelly.

Ordinance and Printing—Cyrus Hinkson, B. F. Irvin, Harry Moyer.

Police—J. D. Dunbar, Cyrus Hinkson, William Lushinsky.

Sewer—William Lushinsky, Harry Moyer, J. B. Sims.

A surprise party was tendered to A. A. Rose Monday nightwhen, in honor of his birthday, friends called at his home and presented him with a handsome rocker. Refreshments were served and a musical program was rendered. Those present were: Mr. and Mrs. J. P. Bates, Mr. and Mrs. A. J. Coad, Mr. and Mrs. D. J. Ivy, Mrs. Phelan, Mrs. Mans, Mrs. Eldred, Mr. L. J. Rose and Mr. Fred Williams.

The marriage of Claude Treagle and Miss Madge Kellog was celebrated Wednesday night at the home of the bride's parents in Lake George. The groom is a resident of this city and is an employe of the Colorado Midland railroad. The couple will make their home in this city.

A large number of Colorado City residents attended the F. O. E. family gathering which was held in the Eagles' hall in Colorado Springs last night. Many went to hear the address which was delivered by W. J. Snider on "The Objects of Eagledom."

The Loyal Temperance legion meeting places for next week will be as follows: Midland school (after school) Wednesday; W. C. T. U. hall (after school) Thursday; at the home of Mrs. Sublette, in Arcendale, Saturday morning.

The Ladies' Aid society of the M. E. church will give its monthly social on Friday evening in W. C. T. U. hall. Ice cream and cake will be served. All are invited.

Mr. and Mrs. R. T. Godfrey have returned from Canon City, where they were visiting relatives. Their daughter, Mrs. William Bell, who accompanied them on the trip, will remain in Canon City for several weeks.

Morris Wright, who has been visiting friends in this city, left last night for his home in St. Louis.

Miss Rena Long left yesterday for her home in St. [illegible], Kan.

Gordon McCorkle has returned from a pleasure trip to California.

STORE your goods. Dust-proof warehouse. Call up C. M. Sherman.

Henry Geising is improving slowly from his recent [illegible].


CASTORIA
For Infants and Children.
The Kind You Have Always Bought
Bears the Signature of [signature]


### THE CASE AGAINST WIVES.

From the New York Tribune.

"What ails our wives?" is the question that was asked by Good Housekeeping of a number of men. If the answers are to be believed, American wives leave a good deal to be desired. They neglect their homes, they don't defer to their husbands properly, their figures are "sloppy," and as for their brains, says one disgruntled husband, "mentally they simply gad."

Too many outside interests is the charge one man brings against the American wife. "Fewer clubs and more time devoted to home and home life," he says, "would, to my mind, make our American homes more desirable in every way."

A wholly pessimistic view is taken by another testifier, a New Yorker. "The American wife shops until she's shopworn," he avows; "she dresses to kill—kill time for anything useful—and puts in the rest of her time training her worst half of unquestioning approval of her course. As for the baby, she has no time for him, but the nurse or governess is a sight more competent, so that's all right."

"Women," moans a second unhappy New Yorker, "should cease to impose upon the forbearance of American husbands. . . . They should live so as to encourage young girls to marry poor men."

### THE POLITICAL BAROMETERS.

**The Middle West Seems to Have a Few of Its Own This Year.**

From the New York World.

Of far greater political significance than the Vermont election is the result of the primaries in Nebraska, Wisconsin and Michigan.

We have never been greatly impressed by the superstition that Vermont is a political barometer. It may measure the enthusiasm or apathy of a large element of the New England voters, but the New England voters do not decide presidential contests.

For example, in the September election of 1896 the Vermont Democrats polled only 14,855 votes. In the September election of 1900 they polled 17,129. Judged by Vermont, Mr. Bryan should have been a stronger candidate in 1900 than in 1896, yet he was weaker, and the majority against him was larger.

In the September election of 1904 the Vermont Democrats polled nearly as many votes as in 1900, but Judge Parker was worse beaten than Greeley. Even in respect to the Independence league, the 1,200 votes of the Hearst candidate Tuesday in Vermont are no index of what the Hearst ticket may do next November in the states of New York, New Jersey, Ohio, Indiana, Illinois and California.

The middle western primaries, however, deserve careful consideration. In Nebraska the two most prominent Bryan seekers after the governorship, Dahlman and Berge, were opposed by Shallenberger, who has never been conspicuous as a promoter of Bryanism. Dahlman is not only a member of the Bryan kitchen cabinet but is a vociferous friend of Mr. Roosevelt.

In Wisconsin Senator Stephenson was indorsed for re-election, although La Follette had broken with him and erased the O. K. mark. Representative Jenkins, chairman of the house judiciary committee, was defeated for renomination, although he had been indorsed by Mr. Roosevelt. In the Michigan primaries the Republicans smashed the machine and defeated Governor Warner for renomination.

Whether or not the middle west is more radical than ever, it is certainly more independent. The voters are not asking Mr. Roosevelt, Mr. Bryan, Mr. La Follette, or anybody else, whom they shall nominate and elect to office. They have their own ideas on the subject, and more and more they resent anything that resembles bossism.

### BRITISH RULE IN INDIA.

Saint Nihal Sing in the Southern Workman.

A rapid survey of East Indian history was necessary to show that the Englishman, who today talks so much about the "white man's burden" he has shouldered in a spirit of magnanimity, really went to India as a commercialist and not as a Christian missionary. He succeeded in enthralling the teeming millions of Hindustan, not through personal heroism or superior military skill, but by inducing the native East Indians to fight among themselves. England not only acquired India through intrigue, but has succeeded in retaining possession of Hindustan by encouraging the bickering jealousies of creed and caste among the Hindus and Mohammedans, and by even dividing each of the two races into subcastes. This is the secret of 150,000 Englishmen being able to hold 300,000,000 Hindus and Mohammedans in chains.


Hay's Hair Health

Never Fails to Restore Gray Hair to its Natural Color and Beauty.

No matter how long it has been gray or faded. Promotes a luxuriant growth of healthy hair. Stops its falling out, and positively removes Dandruff. Keeps hair soft and glossy. Refuse all substitutes. 2½ times as much in $1.00 as 50c. size. [illegible]
$1 [illegible] at [illegible]
[illegible] for free book "The Care of the Hair." Philo Hay Spec. Co., Newark, N. J.
Hay's Harfina Soap cures Pimples, red, rough and chapped hands, and all skin diseases. Keeps skin fine and soft. 25c. druggists. [illegible] "The Care of the [illegible]"
HEFLEY-ARCULARIUS DRUG CO.



Needlework

Dozens of new ideas for the holidays in our needlework section.

GIDDINGS BROS

Emb. Packages

The Royal Society package materials. New designs for the holidays.

# That Natty New Suit

The one in the picture, doesn't it appeal to you? In your opinion isn't there something about it that makes it stand out bold and forcible? Note the graceful lines, the cleverness of the style ideas, observe the fashionable straps and large buttons, the scrap pocket, etc. But then, this is merely a picture. All of those important details and characteristics that combine to give the suit grace, correct elegance and refinement are embodied in this grand display of sample suits that we're selling at

# One Third Off

Besides this magnificent lot we have included many of our regular stock suits. In the picture you get an idea of but a single style. At our store you choose from dozens of different types and the excellent materials that have been used make them stand out pre-eminently among the highest types of the season.

These suits come to us from the largest maker of high class apparel in New York city, and because they were to be samples it was necessary that they pass the strict examination of expert fashion critics.

Suits that sell ordinarily for $28, $30, $35, $37.50 and $40 cannot compare with these sample garments at the same prices. But mind you, these suits quoted at the above prices are now selling at $18.67, $20, $23.33, $25 and $26.67 respectively. This is merely an example, the prices range on up to $125, and the same ratio of saving applies to all garments.

Let us impress upon you the advantages of this timely offer, and we are sure an early and careful inspection will prove of ultimate benefit to you.

| | |
|---|---|
| Regular $28.00 Suits now $18.67 | Regular $57.50 Suits now $38.33 |
| Regular $30.00 Suits now $20.00 | Regular $60.00 Suits now $10.00 |
| Regular $31.50 Suits now $21.00 | Regular $62.50 Suits now $41.67 |
| Regular $32.50 Suits now $21.65 | Regular $65.00 Suits now $43.33 |
| Regular $35.00 Suits now $23.33 | Regular $67.50 Suits now $45.00 |
| Regular $37.50 Suits now $25.00 | Regular $72.50 Suits now $48.33 |
| Regular $40.00 Suits now $26.67 | Regular $75.00 Suits now $50.00 |
| Regular $43.50 Suits now $29.00 | Regular $80.00 Suits now $53.33 |
| Regular $45.00 Suits now $30.00 | Regular $85.00 Suits now $56.67 |
| Regular $47.50 Suits now $31.67 | Regular $87.50 Suits now $58.33 |
| Regular $50.00 Suits now $33.33 | Regular $90.00 Suits now $00.00 |
| Regular $52.50 Suits now $35.00 | Regular $95.00 Suits now $63.33 |
| Regular $54.00 Suits now $36.00 | Regular $120 Suits now $80.00 |
| Regular $55.00 Suits now $36.67 | Regular $125 Suits now $83.33 |

BARGAIN SQUARE

**At the Bargain Square**

**Today Only**

**Outing Flannel** of pure white and a popular weight, selling regularly for 12½c. Remember, one day only at the price quoted. Today, Friday, at the square, yard.......9¾c

**At the Bargain Square**

**Saturday Only**

**Scarf Lengths** of satin stripe marquisette, for opera and evening wear, plain colors and floral patterns, lengths are 2½ yards, very dainty and attractive floral patterns $2.19 per length; plain colors..............1.69

# One-Eighth Off, Thanksgiving Linens

## Beautiful Pattern Sets

Table damask with border surrounding the entire cloth, and napkins to match. They are the Giddings celebrated pattern sets so much admired.

$6.50 Cloths, 2x2 yards, 22-inch napkin, for........$5.69
$7.25 Cloths, 2x2 yards, 27-inch napkin, for........$6.35
$9.50 Cloths, 2x2 yards, 27-inch napkin, for........$8.35
$11.50 Cloths, 2x2 yards, 27-inch napkin, for.......$10.07
$10.50 Cloths, 2x2½ yards, 27-inch napkin, for.......$9.19
$15.50 Cloths, 2x2½ yards, 27-inch napkin, for......$13.57
$14.00 Cloths, 2½x2½ yards, 27-inch napkin, for.....$12.25
$18.00 Cloths, 2½x2½ yards, 27-inch napkin, for.....$15.75

## Fine Table Damask

| | |
|---|---|
| 68-inch 60c damask....53¢ | 72-inch $1.25 damask $1.10 |
| 72-inch 75c damask....00¢ | 72-inch $1.50 damask $1.32 |
| 72-inch 90c damask....79¢ | 72-inch $1.75 damask $1.53 |
| 72-inch $1.00 damask..87½¢ | 72-inch $2.00 damask $1.75 |

## Napkins, White or Cream

| | |
|---|---|
| $1.25 Napkins, dozen $1.10 | $4.00 Napkins, dozen $3.50 |
| $1.50 Napkins, dozen $1.32 | $4.50 Napkins, dozen $3.94 |
| $2.00 Napkins, dozen $1.75 | $5.00 Napkins, dozen $4.38 |
| $2.50 Napkins, dozen $2.19 | $6.00 Napkins, dozen $5.25 |
| $3.00 Napkins, dozen $2.63 | $7.50 Napkins, dozen $6.57 |

# Extra Specials for Friday and Saturday

**Bath Towels.** A splendid weight Turkish bath towel, 18x36 inches, selling regularly for $1.75 dozen. Extra sale $1.49 dozen, or, each..............12½c

**Huck Towels.** Fine all white buck towels, fully 19x38 inches, selling regularly for $2.00 dozen. Extra in this sale, $1.69 dozen, or, each............15c

**Huck Towels**—Hemstitched. See them in our side window, 20x38-inch size, white or red borders, selling regularly for $3.50 dozen. Extra sale $2.95 dozen, or, each....25c


### NORTH CAROLINA DEFENDED

**Reports of Employment of Children Are Grossly Exaggerated.**

From the Manufacturers' Record.

Some folks in North Carolina are incensed at some statements as to the employment of children in the cotton mills of that state and of the south generally made in a "sociological" address in an Illinois city. The editor of a newspaper in that city, who was asked to publish the address, instituted an inquiry as to the accuracy of the statements, and wrote to Secretary J. Bryan Grimes, of North Carolina, for information. Correspondence from Raleigh states that Secretary Grimes will have prepared a refutation of the statements.

The lecturer in the Illinois city was, perhaps, not responsible for misrepresentation of southern cotton mill conditions. He or she was probably one of the many victims of holding as accurate and authoritative the outgivings during the past seven or eight years of ignorance, misinformation, exaggeration, or plain lying about southern cotton-mill conditions. Their total effect upon the intelligence of the country is suggested in the fact that the Illinois editor hesitated about publishing one of their ripples until he could investigate on his own account.

That fact should lead the people of North Carolina and of the south to trust to time to relieve the south of the burden to which it has been subjected under pretense of philanthropy and to catalogue accurately its slanderers.

Colored laces are more the vogue than ever.

### WHERE THE APPLES CAME FROM

From the Outing Magazine.

There are varieties of apples found wild in Europe, but the region adjacent to the Caspian sea seems to have been the origin of the apple as known in the east. Charred pieces of apples are found in the heaps of refuse left by the lake dwellers, who occupied portions of Europe before any of the present races. These people lived on platforms laid over piles driven into the water—probably to protect themselves from animals, in an era before metal weapons were known. These specimens of apples are generally carbonized by heat, but they show perfectly the internal structure of the fruit.

There are five types of native American apples, all of them crabs. John Smith wrote from Virginia that he had found "some now crab apples, but they were small and bitter." New Englanders made the same report. The Soulard has the reputation of being the largest and best of these natives. Sports of this variety, like the Matthews, are improved in size and quality. Selections might probably be made from western thickets of even better sorts than are now known. I believe the blood of the wild crab is in some of our best orchard apples.

### DOG AS CITY MAGISTRATE

**Court Permits Wise Animal to Select Its Master.**

From the New York World.

Dr. Joseph Ostrewicz of 170 West Tenth street, lost his pet fox terrier, Prince, and when he learned yesterday that it had been seen in the home of Mrs. R. Redder, at 198 Waverley place, he implored her to return it to him. She declared the beast had been picked up as a street vagabond by a neighbor, who had given it to her.

Magistrate Harris, who sat in Jefferson Market police court yesterday when the puzzle of "whose dog is Prince" came up, listened to the testimony with gravity. Finally he said:

"I will refer this matter to the dog, if the idea is satisfactory to both parties."

It was. Mrs. Redder handed Prince to the magistrate.

"Now, doggy, choose your master," admonished the court.

It took about the flash of a second for Prince to act upon the court's suggestion. Ink stands and mucilage bottles fared the worse for doggy's impulsiveness to obey the court immediately, and "doggy," leaping from the magistrate's hands, dashed to the doctor's shoulder and snuggled his tiny white face against the doctor's.

"Madam, the dog has decided his true and lawful owner better than I could. Doctor, it is yours. Next case!" called the magistrate.

### [illegible] TONS OF SOOT TO THE ACRE

From the Chicago Journal.

Health Commissioner Evans says this is the amount deposited every year at Michigan avenue and Park row by Illinois Central locomotives. Think of the waste of consumption systems that fail to utilize such a large proportion of the coal.

The impurity of air caused by minute particles of carbon is a grave menace to public health, and Dr. Evans points out that tuberculosis is increasing at the rate of 20 per cent a [illegible] Chicago.

### TOO SERIOUS FOR SPORT

From the Canadian Courier.

In Canada business dominates sport. Figure it all out, and you will find that Canada's motto is "Sport for boys, business for men."


FOLEY'S HONEY AND TAR
Cures Coughs, Colds, Croup, La Grippe, Asthma, Throat and Lung Troubles. Prevents Pneumonia and Consumption
SOLD BY ALL DRUGGISTS.
THE ORIGINAL LAXATIVE HONEY and TAR in the YELLOW PACKAGE


NEWSPAPERARCHIVE®